



Peartree Hill Solar Farm

Water Bodies in a 'River Basin Management Plan' Plan

Planning Act 2008

Infrastructure Planning

(Applications: Prescribed Forms

Application Document Ref: EN010157/APP/2.12 and Procedure) Regulations 2009 –

February 2025 Regulation 5(2)(l)

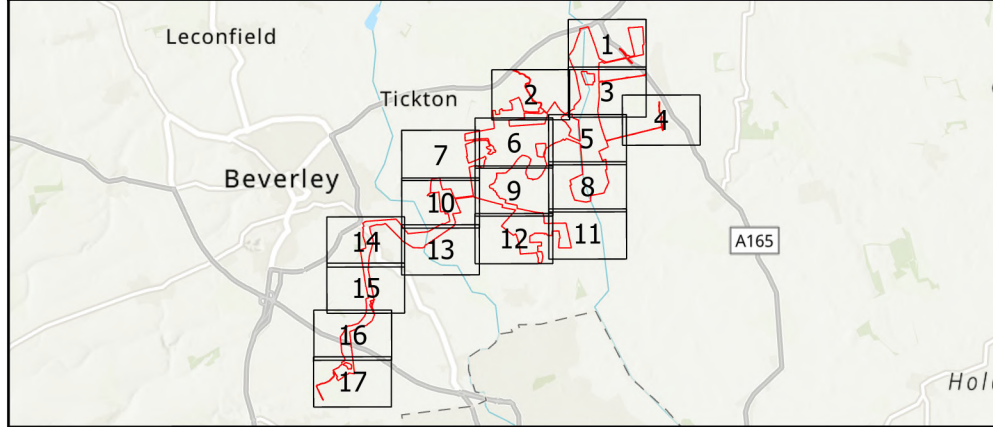
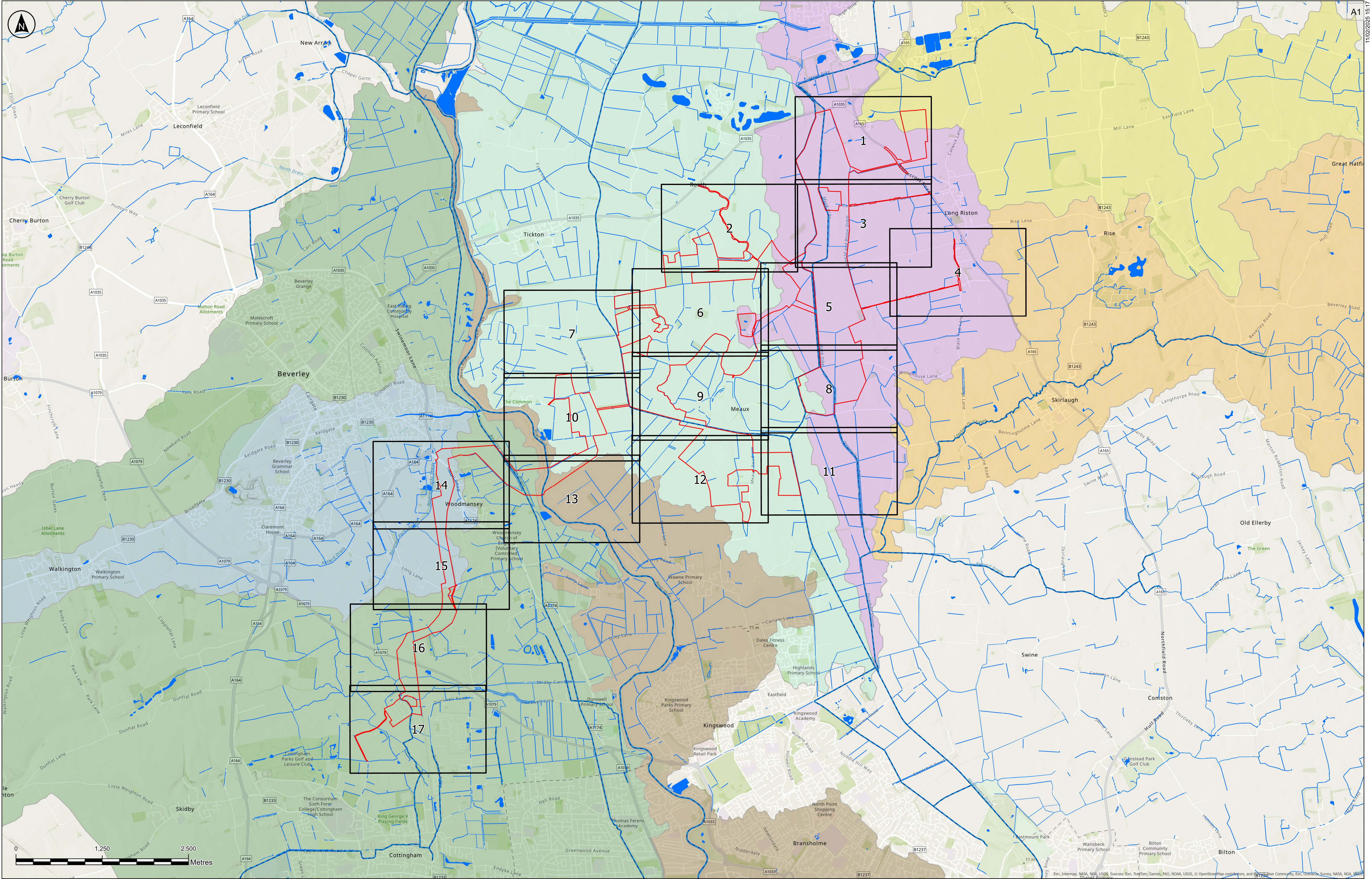

Sheets

Order Limits

Statutory Main Rivers - Environment Agency

Ordinary Watercourse

Waterbody

Hull and East Riding Management Catchment Surface Water Bodies

Beverley and Barmston Drain

Fordyke Stream Lower to Holderness Drain

Fordyke Stream Upper

High Hunsley to Woodmansey Area

Holderness Drain Source to Fordyke Stream

Hull from Arram Beck to Humber

Lambwath Stream from Source to Foredyke Stream

The Base mapping is based upon Ordnance Survey (OS) data. Reproduced from Ordnance Survey maps by permission of Ordnance Survey on behalf of the controller of His Majesty's Stationary Office (HMSO). © Crown Copyright Ordnance Survey 2024. Licence number 0100031673.

Notes:

- 1) Do not scale from this drawing
- 2) All dimensions are in metres unless stated otherwise
- 3) This plan should be read in conjunction with other plans and documents in the DCO Application, including ES Volume 4, Appendix 5.5: Water Framework Directive Screening and Scoping Report [EN010157/APP/6.4] and ES Volume 4, Appendix 5.6: Flood Risk Assessment [EN010157/APP/6.4]. Information on Flood Zones can be seen in ES Volume 3, Figure 2.1: Environmental Features Plan [EN010157/APP/6.3].

P01	11/02/2025	CJ	MM	BT	BT
Rev	Date	By	Chkd	Appd	Authd

Client

RWE

Designer

RSK

Project Name
Peartree Hill Solar Farm

Drawing Title
Water Bodies in a 'River Basin Management Plan' Plan

Scale at A1 1:25,000	Coordinate System: British National Grid
Status DCO Application	
Infrastructure Planning (Applications: Prescribed Forms and Procedure) Regulations 2009: Regulation 5(2)(b)(ii)	
PINS Number EN010157/APP/2.12	Rev P01

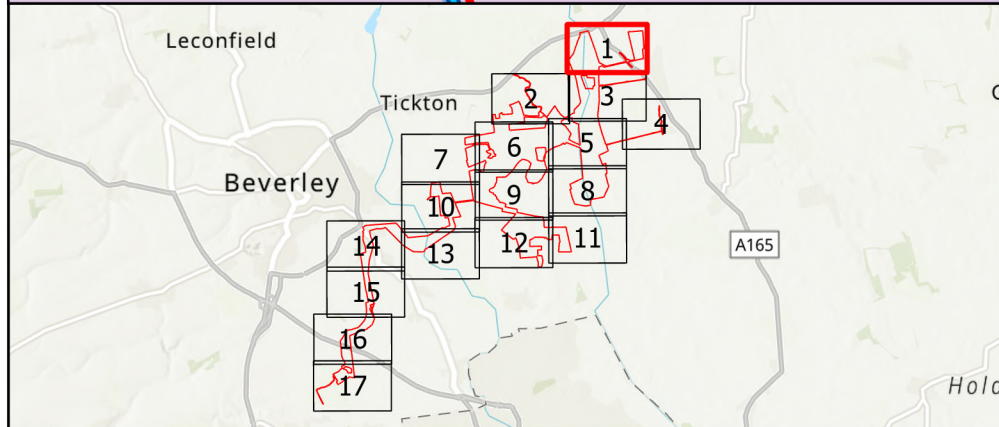
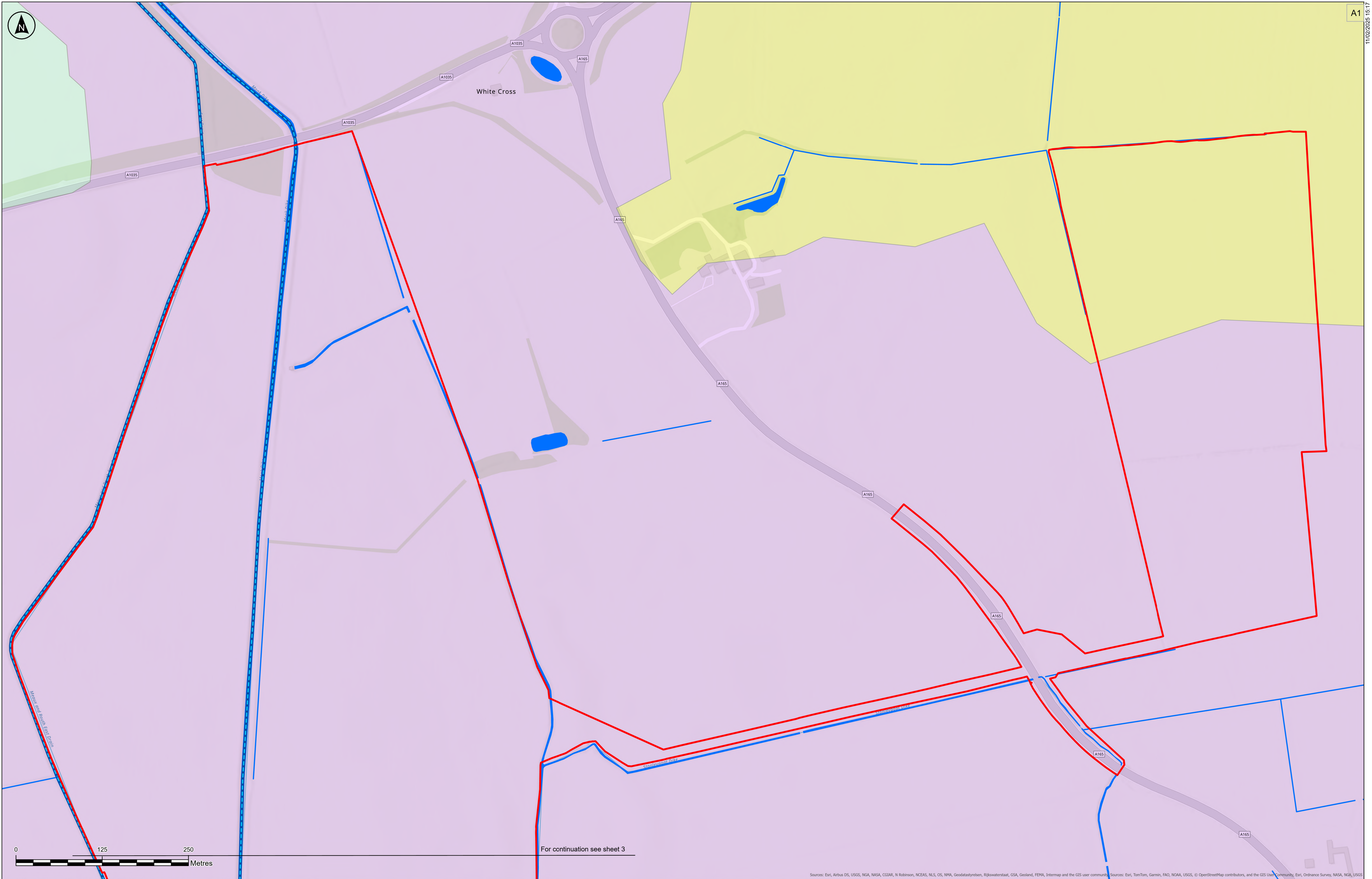

Key

- Order Limits
- Main Rivers
- Ordinary Watercourse
- Waterbody

Hull and East Riding Management Catchment Surface Water Bodies

- Fordyke Stream Lower to Holderness Drain
- Fordyke Stream Upper
- Holderness Drain Source to Fordyke Stream

The Base mapping is based upon Ordnance Survey (OS) data. Reproduced from Ordnance Survey maps by permission of Ordnance Survey on behalf of the controller of His Majesty's Stationary Office (HMSO). © Crown Copyright Ordnance Survey 2024. Licence number 0100031673.

Notes:

1) Do not scale from this drawing
2) All dimensions are in metres unless stated otherwise
3) This plan should be read in conjunction with other plans and documents in the DCO Application, including ES Volume 4, Appendix 5.5: Water Framework Directive Screening and Scoping Report [EN010157/APP/6.4] and ES Volume 4, Appendix 5.6: Flood Risk Assessment [EN010157/APP/6.4]. Information on Flood Zones can be seen in ES Volume 3, Figure 2.1: Environmental Features Plan [EN010157/APP/6.3].

P01	11/02/2025	CJ	MM	BT	BT
Rev	Date	By	Chkd	Appd	Authd

Client

RWE

Designer

RSK

Project Name

Peartree Hill Solar Farm

Drawing Title

Water Bodies in a 'River Basin Management Plan' Plan

SHEET 1 OF 17

Scale at A1

1:2,500

Status

DCO Application

Infrastructure Planning (Applications: Prescribed Forms and Procedure) Regulations 2009: Regulation 5(2)(b)(ii)

PINS Number

EN010157/APP/2.12

Rev

P01

Coordinate System

British National Grid

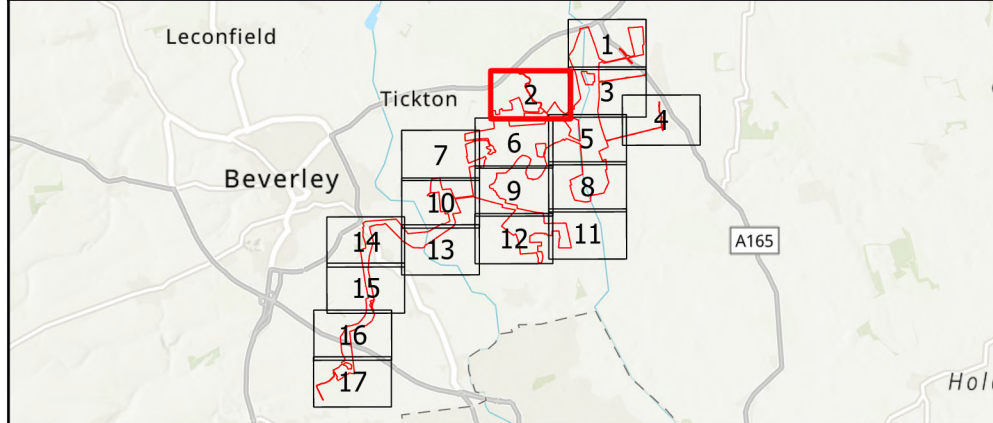
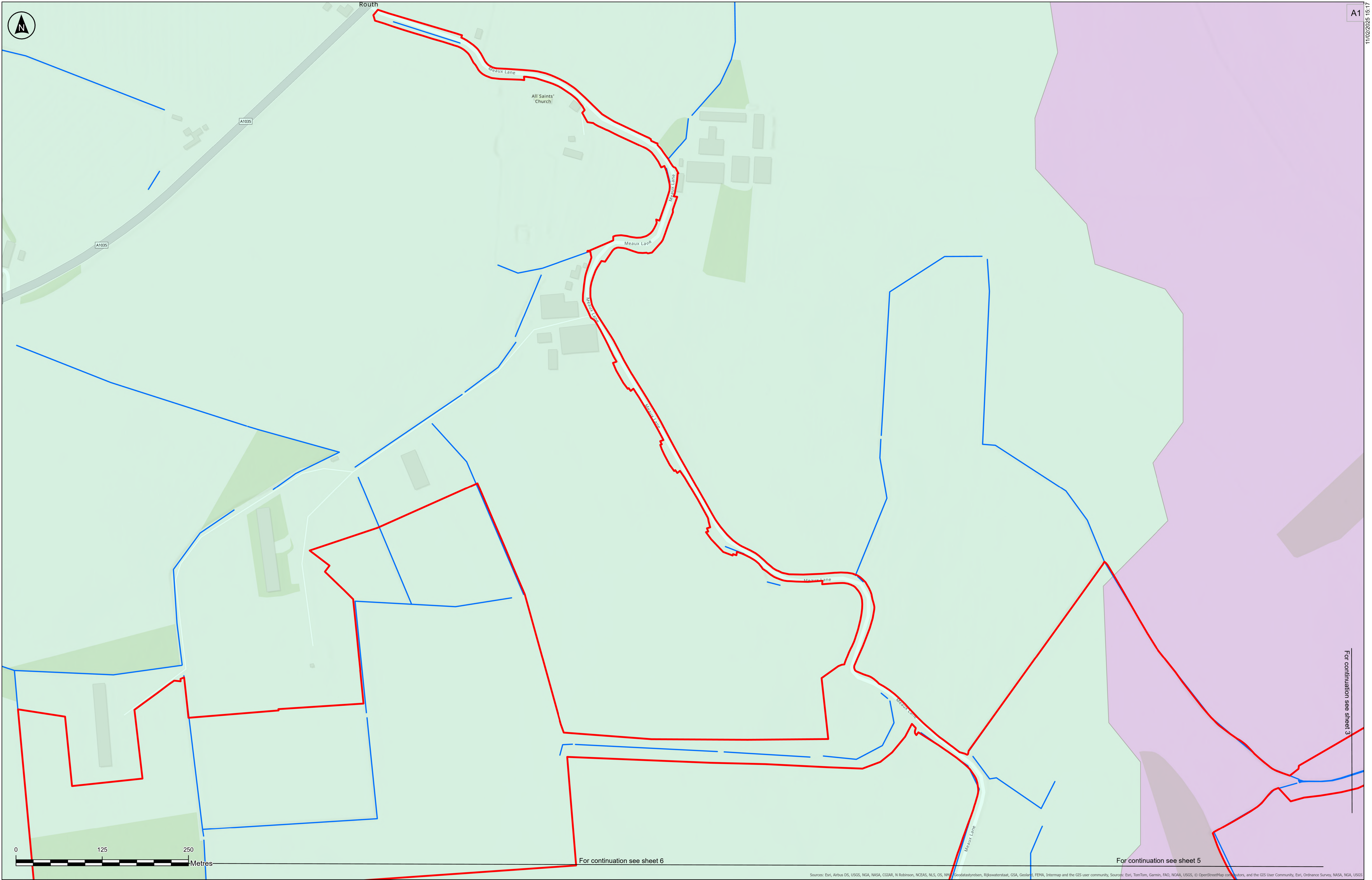

Key

- Order Limits
- Main Rivers
- Ordinary Watercourse
- Waterbody

Hull and East Riding Management Catchment Surface Water Bodies

- Fordyke Stream Lower to Holderness Drain
- Holderness Drain Source to Fordyke Stream

The Base mapping is based upon Ordnance Survey (OS) data. Reproduced from Ordnance Survey maps by permission of Ordnance Survey on behalf of the controller of His Majesty's Stationary Office (HMSO). © Crown Copyright Ordnance Survey 2024. Licence number 0100031673.

Notes:

- 1) Do not scale from this drawing
- 2) All dimensions are in metres unless stated otherwise
- 3) This plan should be read in conjunction with other plans and documents in the DCO Application, including ES Volume 4, Appendix 5.5: Water Framework Directive Screening and Scoping Report [EN010157/APP/6.4] and ES Volume 4, Appendix 5.6: Flood Risk Assessment [EN010157/APP/6.4]. Information on Flood Zones can be seen in ES Volume 3, Figure 2.1: Environmental Features Plan [EN010157/APP/6.3].

P01	11/02/2025	CJ	MM	BT	BT
Rev	Date	By	Chkd	Appd	Authd

Client

RWE

Designer

RSK

Project Name

Peartree Hill Solar Farm

Drawing Title

Water Bodies in a 'River Basin Management Plan' Plan

Scale at A1

1:2,500

Status

DCO Application

Infrastructure Planning (Applications: Prescribed Forms and Procedure) Regulations 2009: Regulation 5(2)(b)(ii)

PINS Number

EN010157/APP/2.12

Rev

P01

SHEET 2 OF 17

Scale at A1

1:2,500

Status

DCO Application

Infrastructure Planning (Applications: Prescribed Forms and Procedure) Regulations 2009: Regulation 5(2)(b)(ii)

PINS Number

EN010157/APP/2.12

Rev

P01

SHEET 2 OF 17

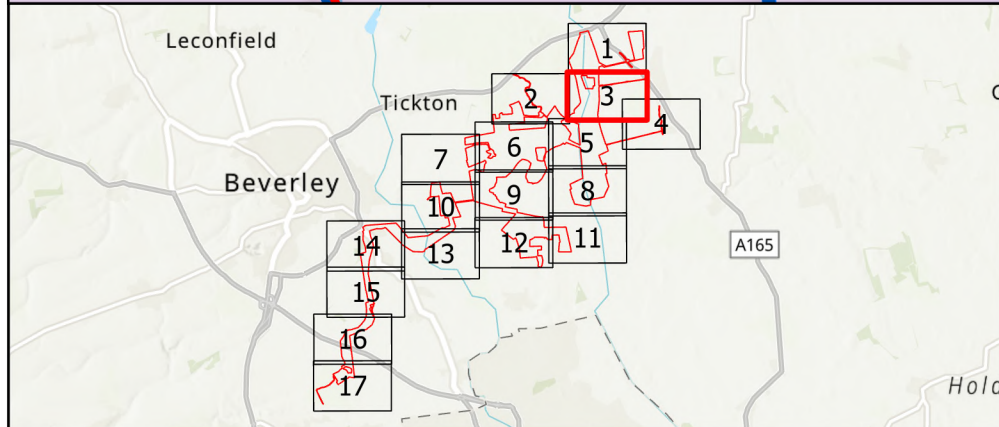
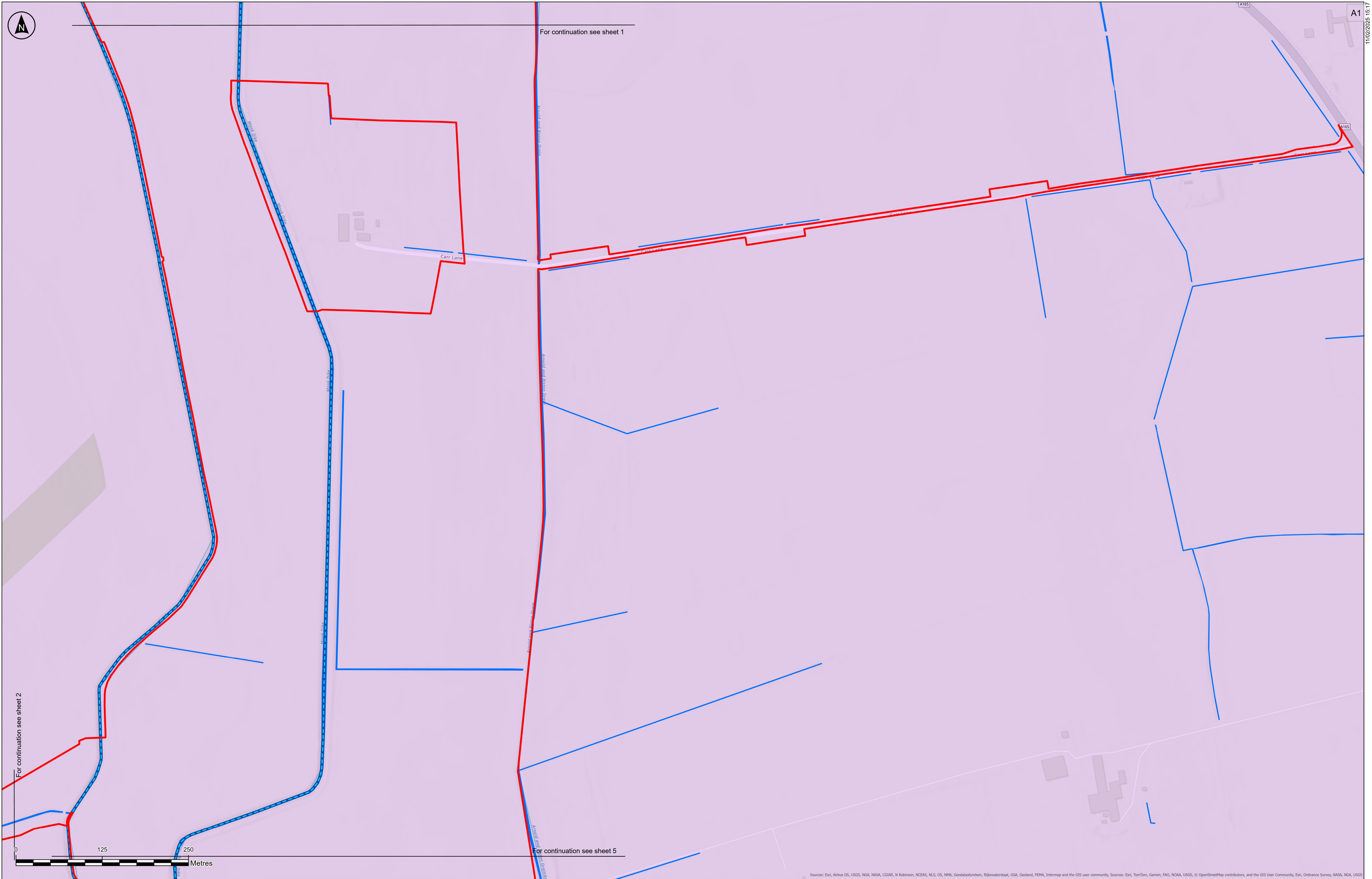

Key

- Order Limits
- Main Rivers
- Ordinary Watercourse
- Waterbody

Hull and East Riding Management Catchment Surface Water Bodies

- Fordyke Stream Lower to Holderness Drain

The Base mapping is based upon Ordnance Survey (OS) data. Reproduced from Ordnance Survey maps by permission of Ordnance Survey on behalf of the controller of His Majesty's Stationary Office (HMSO). © Crown Copyright Ordnance Survey 2024. Licence number 0100031673.

Notes:

- 1) Do not scale from this drawing
- 2) All dimensions are in metres unless stated otherwise
- 3) This plan should be read in conjunction with other plans and documents in the DCO Application, including ES Volume 4, Appendix 5.5: Water Framework Directive Screening and Scoping Report [EN010157/APP/6.4] and ES Volume 4, Appendix 5.6: Flood Risk Assessment [EN010157/APP/6.4]. Information on Flood Zones can be seen in ES Volume 3, Figure 2.1: Environmental Features Plan [EN010157/APP/6.3].

P01	11/02/2025	CJ	MM	BT	BT
Rev	Date	By	Chkd	Appd	Authd

Client

Designer

Project Name

Peartree Hill Solar Farm

Drawing Title

Water Bodies in a 'River Basin Management Plan' Plan

SHEET 3 OF 17

Scale at A1

1:2,500

Status

DCO Application

Infrastructure Planning (Applications: Prescribed Forms and Procedure) Regulations 2009: Regulation 5(2)(i)(ii)

PINS Number

EN010157/APP/2.12

Rev

P01

Coordinate System:

British National Grid

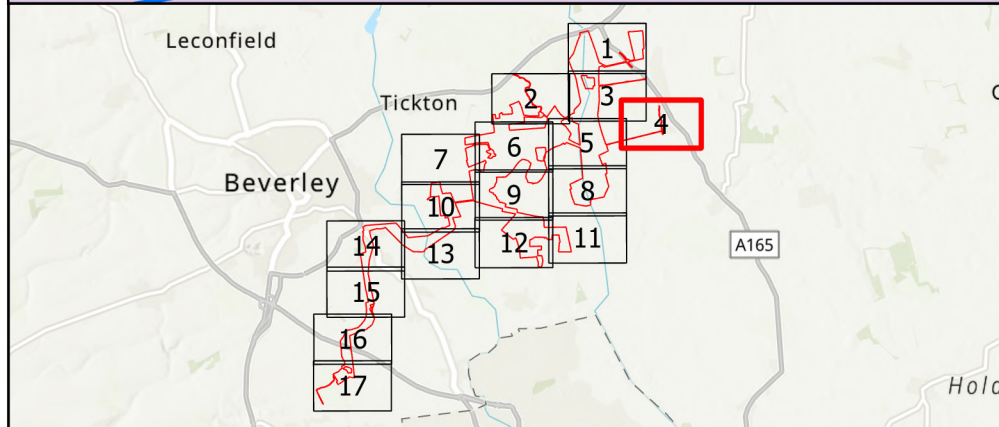
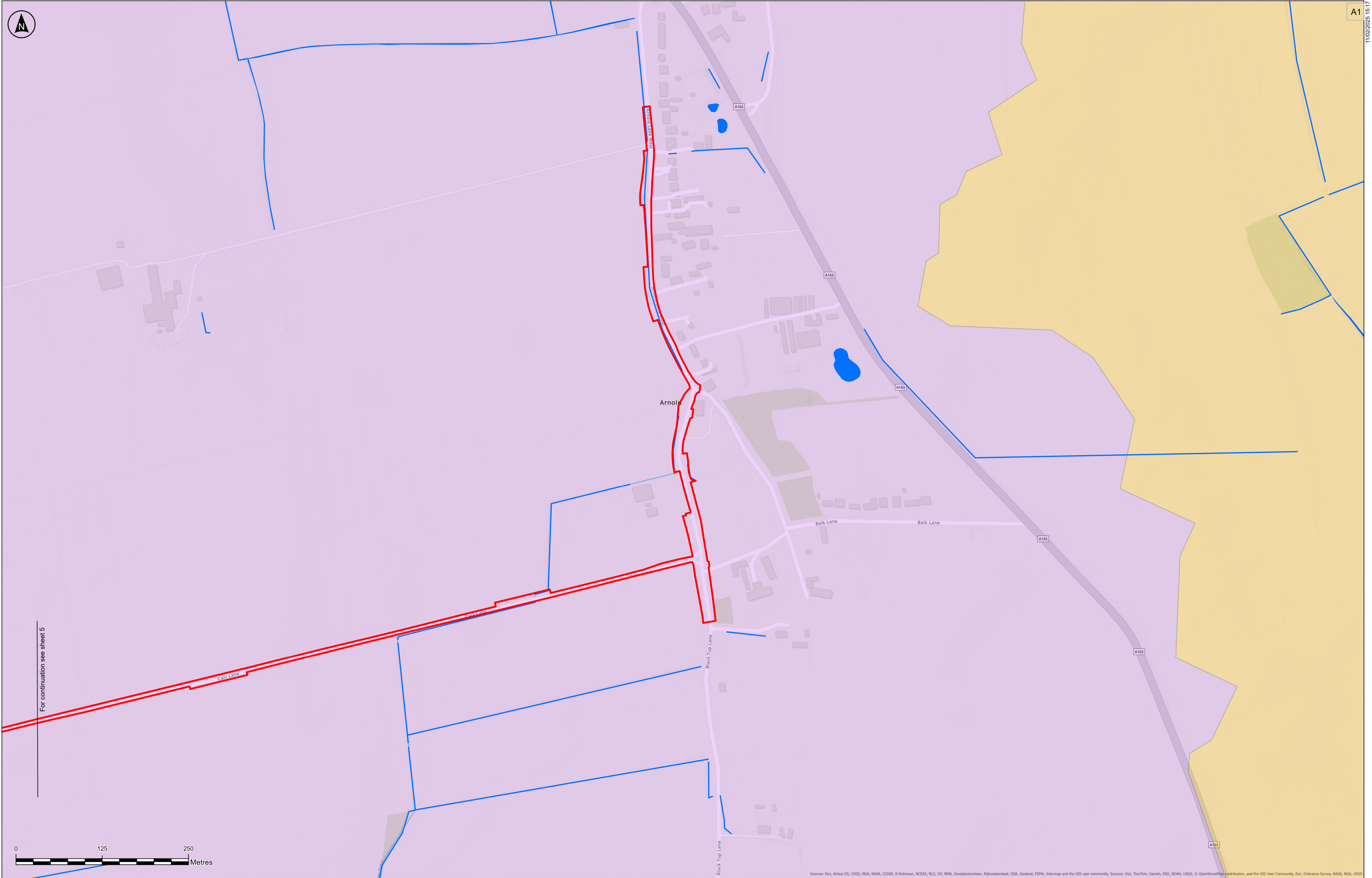

Key

- Order Limits
- Main Rivers
- Ordinary Watercourse
- Waterbody

Hull and East Riding Management Catchment Surface Water Bodies

- Fordyke Stream Lower to Holderness Drain
- Lambwath Stream from Source to Foredyke Stream

Notes:

1) Do not scale from this drawing
2) All dimensions are in metres unless stated otherwise
3) This plan should be read in conjunction with other plans and documents in the DCO Application, including ES Volume 4, Appendix 5.5: Water Framework Directive Screening and Scoping Report [EN010157/APP/6.4] and ES Volume 4, Appendix 5.6: Flood Risk Assessment [EN010157/APP/6.4]. Information on Flood Zones can be seen in ES Volume 3, Figure 2.1: Environmental Features Plan [EN010157/APP/6.3].

The Base mapping is based upon Ordnance Survey (OS) data. Reproduced from Ordnance Survey maps by permission of Ordnance Survey on behalf of the controller of His Majesty's Stationary Office (HMSO). © Crown Copyright Ordnance Survey 2024. Licence number 0100031673.

P01	11/02/2025	CJ	MM	BT	BT
Rev	Date	By	Chkd	Appd	Authd

Client

RWE

Designer

RSK

Project Name

Peartree Hill Solar Farm

Drawing Title

Water Bodies in a 'River Basin Management Plan' Plan

Scale at A1

1:2,500

Status

DCO Application

Infrastructure Planning (Applications: Prescribed Forms and Procedure) Regulations 2009: Regulation 5(2)(ii)(v)

PINS Number

EN010157/APP/2.12

Rev

P01

Coordinate System:

British National Grid

SHEET 4 OF 17

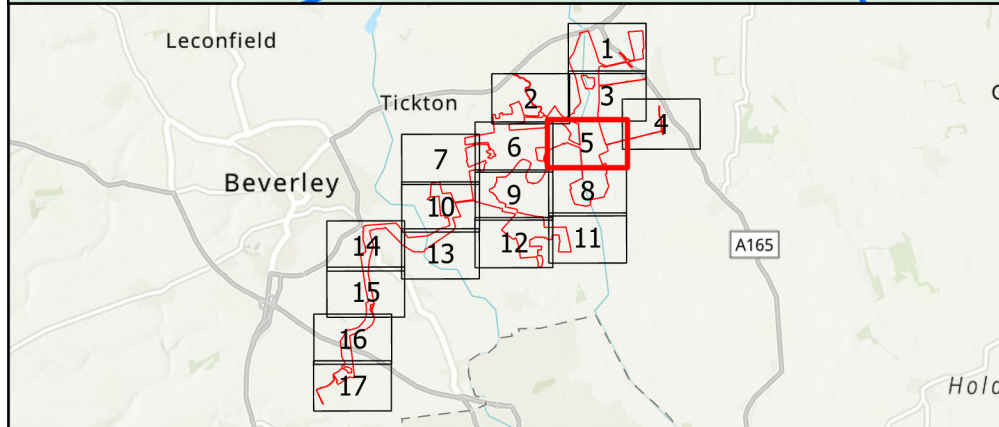
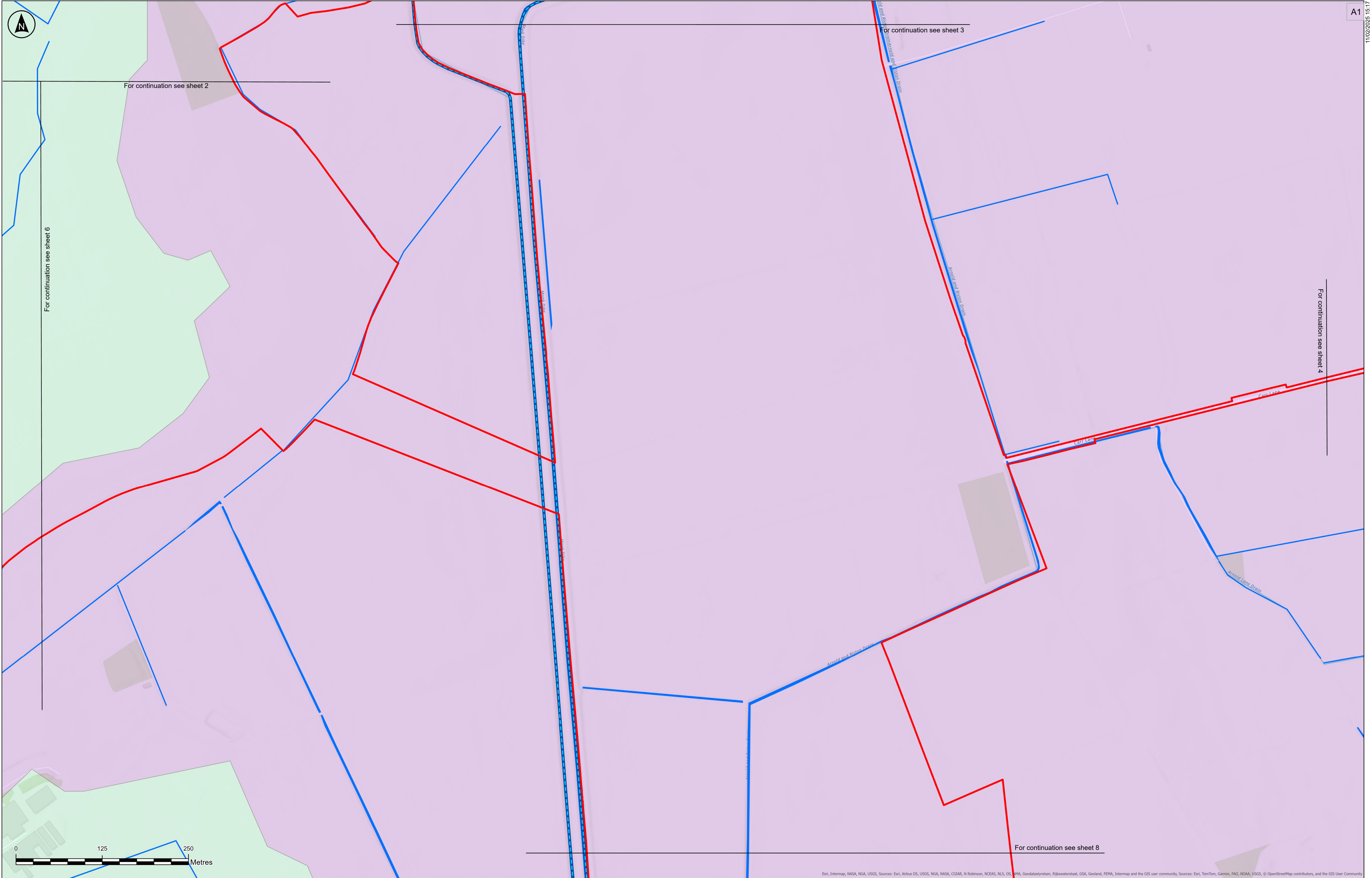

Key

- Order Limits
- Main Rivers
- Ordinary Watercourse
- Waterbody

Hull and East Riding Management Catchment Surface Water Bodies

- Fordyke Stream Lower to Holderness Drain
- Holderness Drain Source to Fordyke Stream

The Base mapping is based upon Ordnance Survey (OS) data. Reproduced from Ordnance Survey maps by permission of Ordnance Survey on behalf of the controller of His Majesty's Stationary Office (HMSO). © Crown Copyright Ordnance Survey 2024. Licence number 0100031673.

Notes:

1) Do not scale from this drawing
2) All dimensions are in metres unless stated otherwise
3) This plan should be read in conjunction with other plans and documents in the DCO Application, including ES Volume 4, Appendix 5.5: Water Framework Directive Screening and Scoping Report [EN010157/APP/6.4] and ES Volume 4, Appendix 5.6: Flood Risk Assessment [EN010157/APP/6.4]. Information on Flood Zones can be seen in ES Volume 3, Figure 2.1: Environmental Features Plan [EN010157/APP/6.3].

P01	11/02/2025	CJ	MM	BT	BT
Rev	Date	By	Chkd	Appd	Authd

Client

Designer

Project Name

Peartree Hill Solar Farm

Drawing Title

Water Bodies in a 'River Basin Management Plan' Plan

SHEET 5 OF 17

Scale at A1

1:2,500

Coordinate System

British National Grid

Status

DCO Application

Infrastructure Planning (Applications: Prescribed Forms and Procedure) Regulations 2009: Regulation 5(2)(ii)(v)

PINS Number

EN010157/APP/2.12

Rev

P01

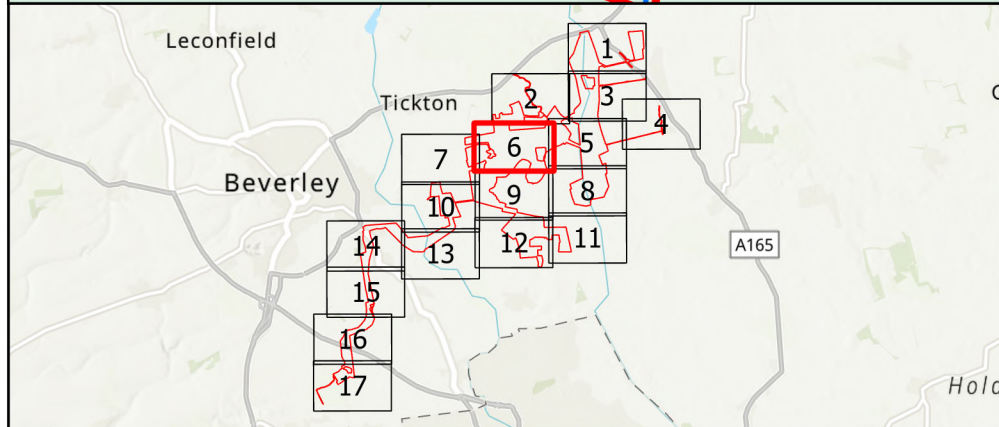
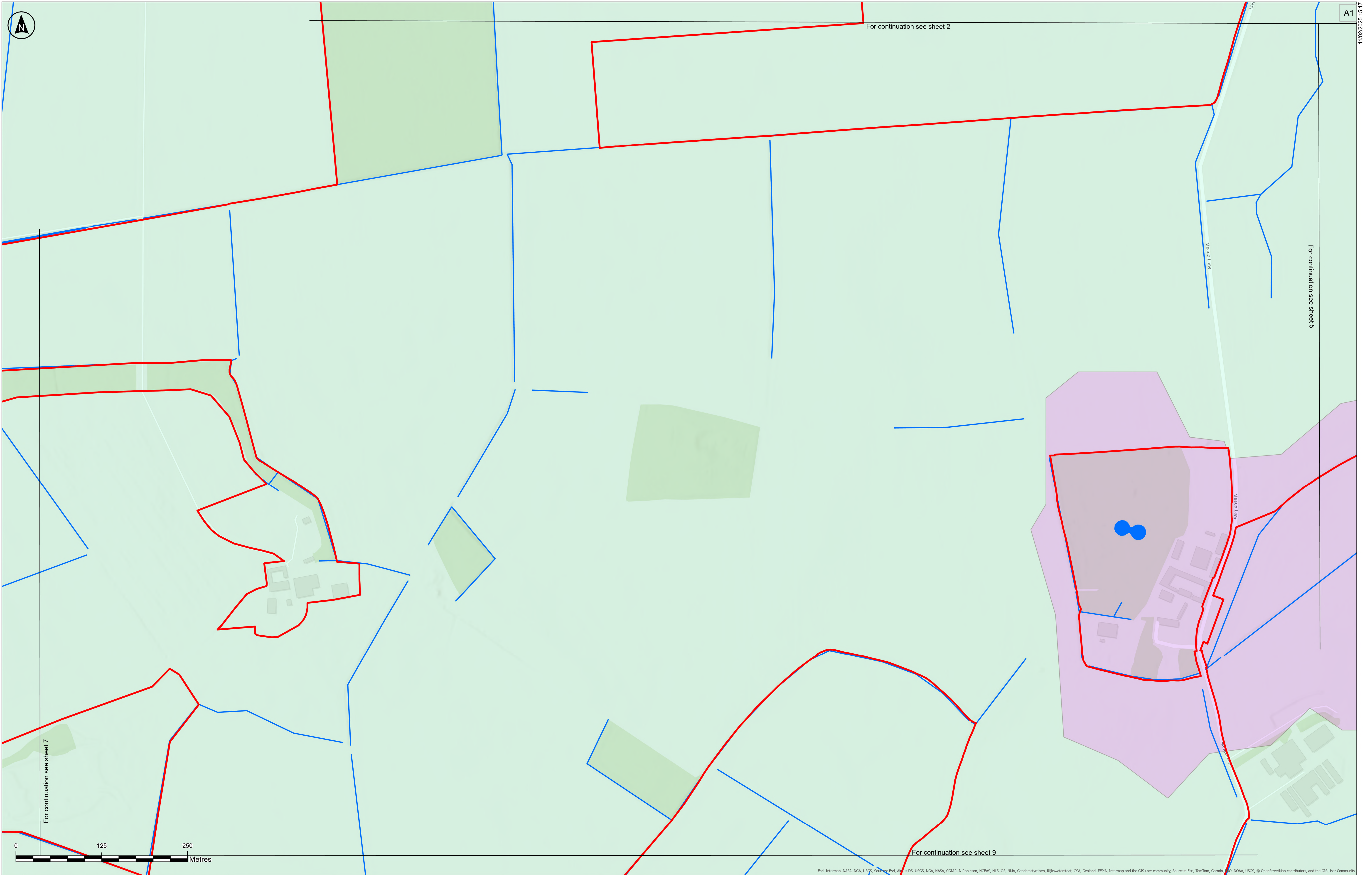

Key

- Order Limits
- Main Rivers
- Ordinary Watercourse
- Waterbody

Hull and East Riding Management Catchment Surface Water Bodies

- Fordyke Stream Lower to Holderness Drain
- Holderness Drain Source to Fordyke Stream

The Base mapping is based upon Ordnance Survey (OS) data. Reproduced from Ordnance Survey maps by permission of Ordnance Survey on behalf of the controller of His Majesty's Stationary Office (HMSO). © Crown Copyright Ordnance Survey 2024. Licence number 0100031673.

Notes:

1) Do not scale from this drawing
2) All dimensions are in metres unless stated otherwise
3) This plan should be read in conjunction with other plans and documents in the DCO Application, including ES Volume 4, Appendix 5.5: Water Framework Directive Screening and Scoping Report [EN010157/APP/6.4] and ES Volume 4, Appendix 5.6: Flood Risk Assessment [EN010157/APP/6.4]. Information on Flood Zones can be seen in ES Volume 3, Figure 2.1: Environmental Features Plan [EN010157/APP/6.3].

P01	11/02/2025	CJ	MM	BT	BT
Rev	Date	By	Chkd	Appd	Authd

Client

Designer

Project Name
Peartree Hill Solar Farm

Drawing Title
Water Bodies in a 'River Basin Management Plan' Plan

SHEET 6 OF 17

Scale at A1
1:2,500

Status
DCO Application

Infrastructure Planning (Applications: Prescribed Forms and Procedure) Regulations 2009: Regulation 5(2)(b)(ii)

PINS Number
EN010157/APP/2.12

Coordinate System:
British National Grid

Rev
P01

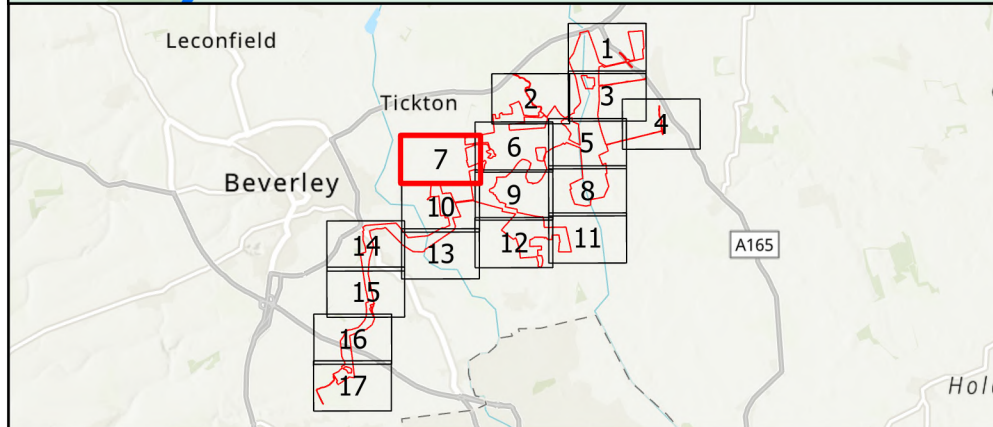
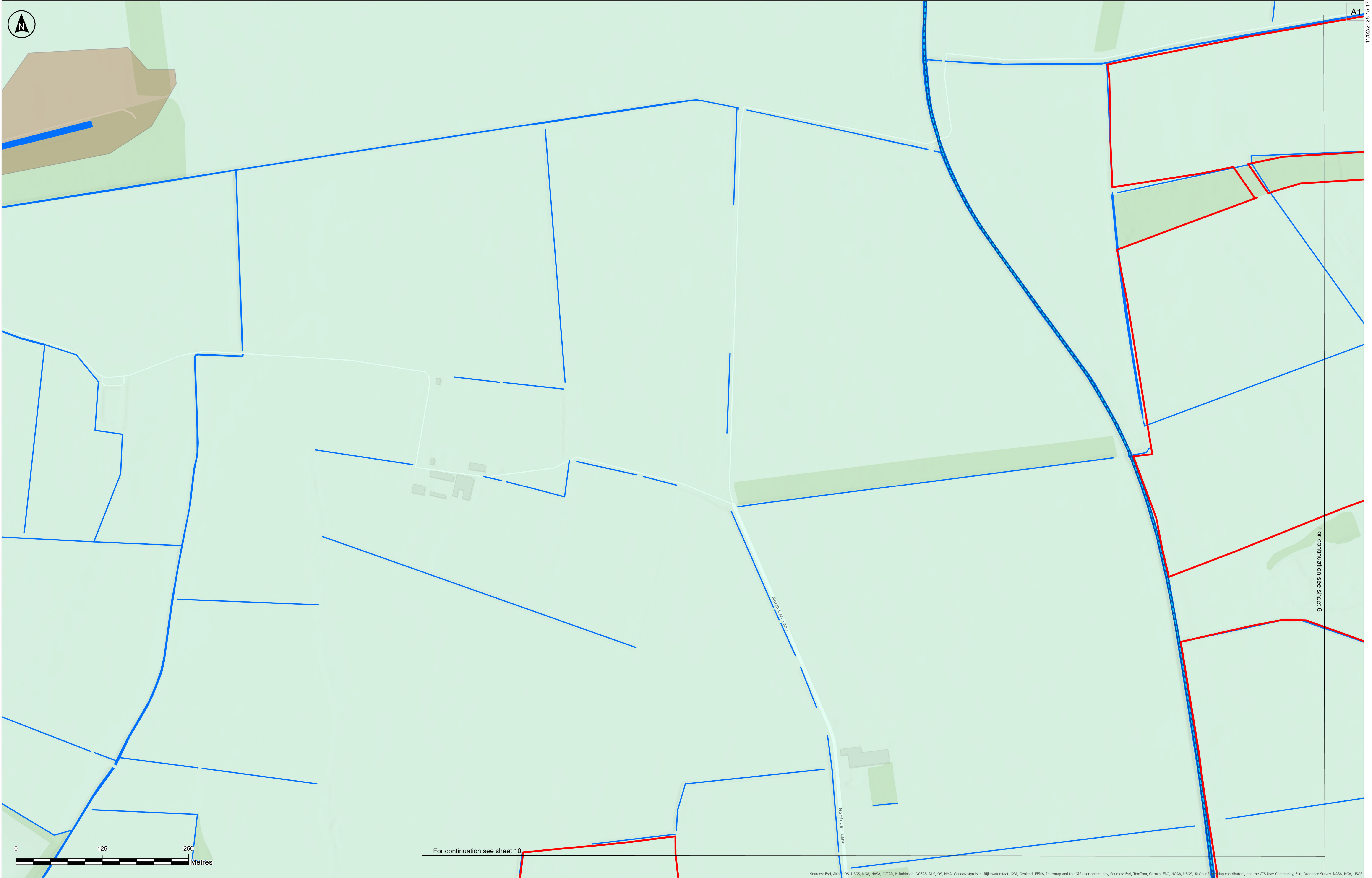

Key

- Order Limits
- Main Rivers
- Ordinary Watercourse
- Waterbody

Hull and East Riding Management Catchment Surface Water Bodies

- Holderness Drain Source to Fordyke Stream
- Hull from Arram Beck to Humber

The Base mapping is based upon Ordnance Survey (OS) data. Reproduced from Ordnance Survey maps by permission of Ordnance Survey on behalf of the controller of His Majesty's Stationary Office (HMSSO). © Crown Copyright Ordnance Survey 2024. Licence number 0100031673.

Notes:

1) Do not scale from this drawing
2) All dimensions are in metres unless stated otherwise
3) This plan should be read in conjunction with other plans and documents in the DCO Application, including ES Volume 4, Appendix 5.5: Water Framework Directive Screening and Scoping Report [EN010157/APP/6.4] and ES Volume 4, Appendix 5.6: Flood Risk Assessment [EN010157/APP/6.4]. Information on Flood Zones can be seen in ES Volume 3, Figure 2.1: Environmental Features Plan [EN010157/APP/6.3].

P01	11/02/2025	CJ	MM	BT	BT
Rev	Date	By	Chkd	Appd	Authd

Client

Designer

Project Name

Peartree Hill Solar Farm

Drawing Title

Water Bodies in a 'River Basin Management Plan' Plan

Scale at A1

1:2,500

Coordinate System

British National Grid

Status

DCO Application

Infrastructure Planning (Applications: Prescribed Forms and Procedure) Regulations 2009: Regulation 5(2)(b)(ii)

PINS Number

EN010157/APP/2.12

Rev

P01

SHEET 7 OF 17

Scale at A1

1:2,500

Coordinate System

British National Grid

Status

DCO Application

Infrastructure Planning (Applications: Prescribed Forms and Procedure) Regulations 2009: Regulation 5(2)(b)(ii)

PINS Number

EN010157/APP/2.12

Rev

P01

SHEET 7 OF 17

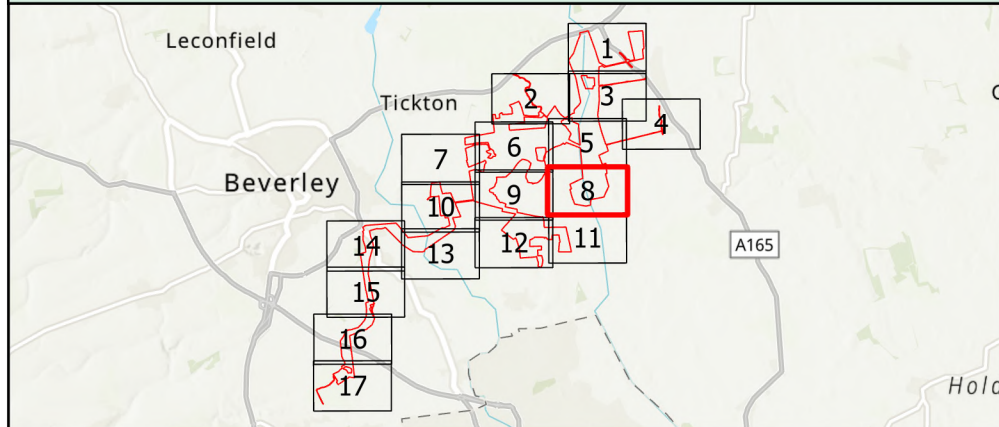
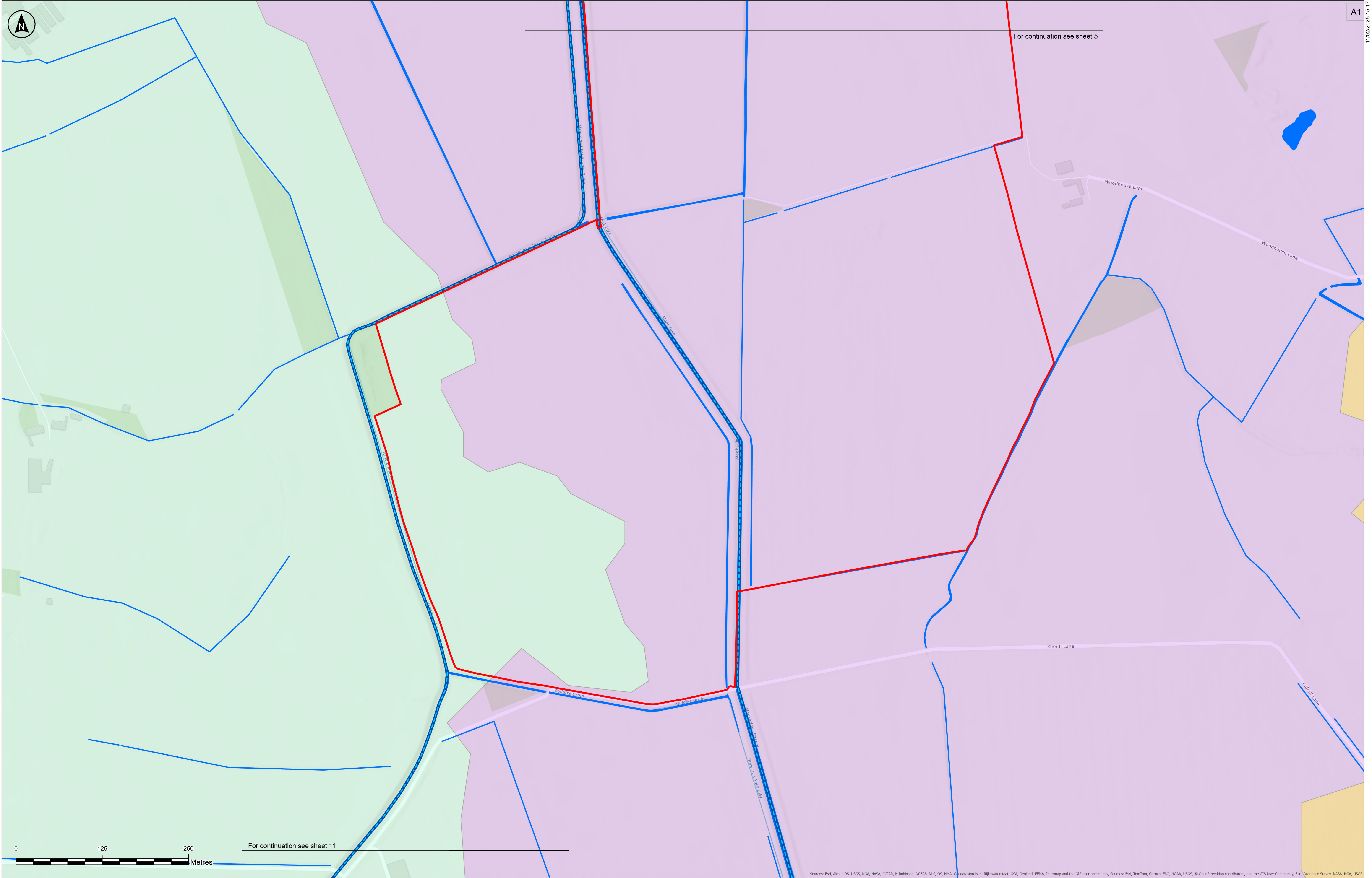

Key

- Order Limits
- Main Rivers
- Ordinary Watercourse
- Waterbody

Hull and East Riding Management Catchment Surface Water Bodies

- Fordyke Stream Lower to Holderness Drain
- Holderness Drain Source to Fordyke Stream
- Lambwath Stream from Source to Fordyke Stream

The Base mapping is based upon Ordnance Survey (OS) data. Reproduced from Ordnance Survey maps by permission of Ordnance Survey on behalf of the controller of His Majesty's Stationary Office (HMSO). © Crown Copyright Ordnance Survey 2024. Licence number 0100031673.

Notes:

1) Do not scale from this drawing
2) All dimensions are in metres unless stated otherwise
3) This plan should be read in conjunction with other plans and documents in the DCO Application, including ES Volume 4, Appendix 5.5: Water Framework Directive Screening and Scoping Report [EN010157/APP/6.4] and ES Volume 4, Appendix 5.6: Flood Risk Assessment [EN010157/APP/6.4]. Information on Flood Zones can be seen in ES Volume 3, Figure 2.1: Environmental Features Plan [EN010157/APP/6.3].

P01	11/02/2025	CJ	MM	BT	BT
Rev	Date	By	Chkd	Appd	Authd

Client



Designer



Project Name

Peartree Hill Solar Farm

Drawing Title

Water Bodies in a 'River Basin Management Plan' Plan

SHEET 8 OF 17

Scale at A1

1:2,500

Status

DCO Application

Infrastructure Planning (Applications: Prescribed Forms and Procedure) Regulations 2009: Regulation 5(2)(b)(ii)

PINS Number

EN010157/APP/2.12

Rev

P01

Coordinate System:

British National Grid

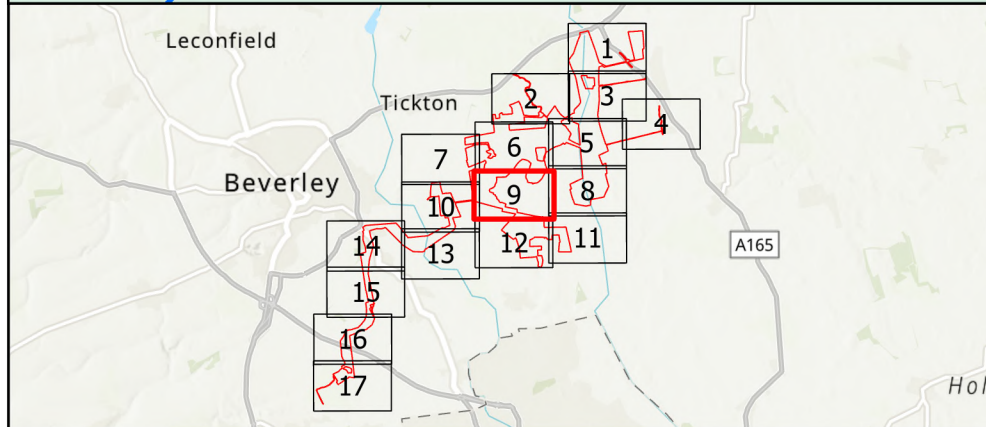
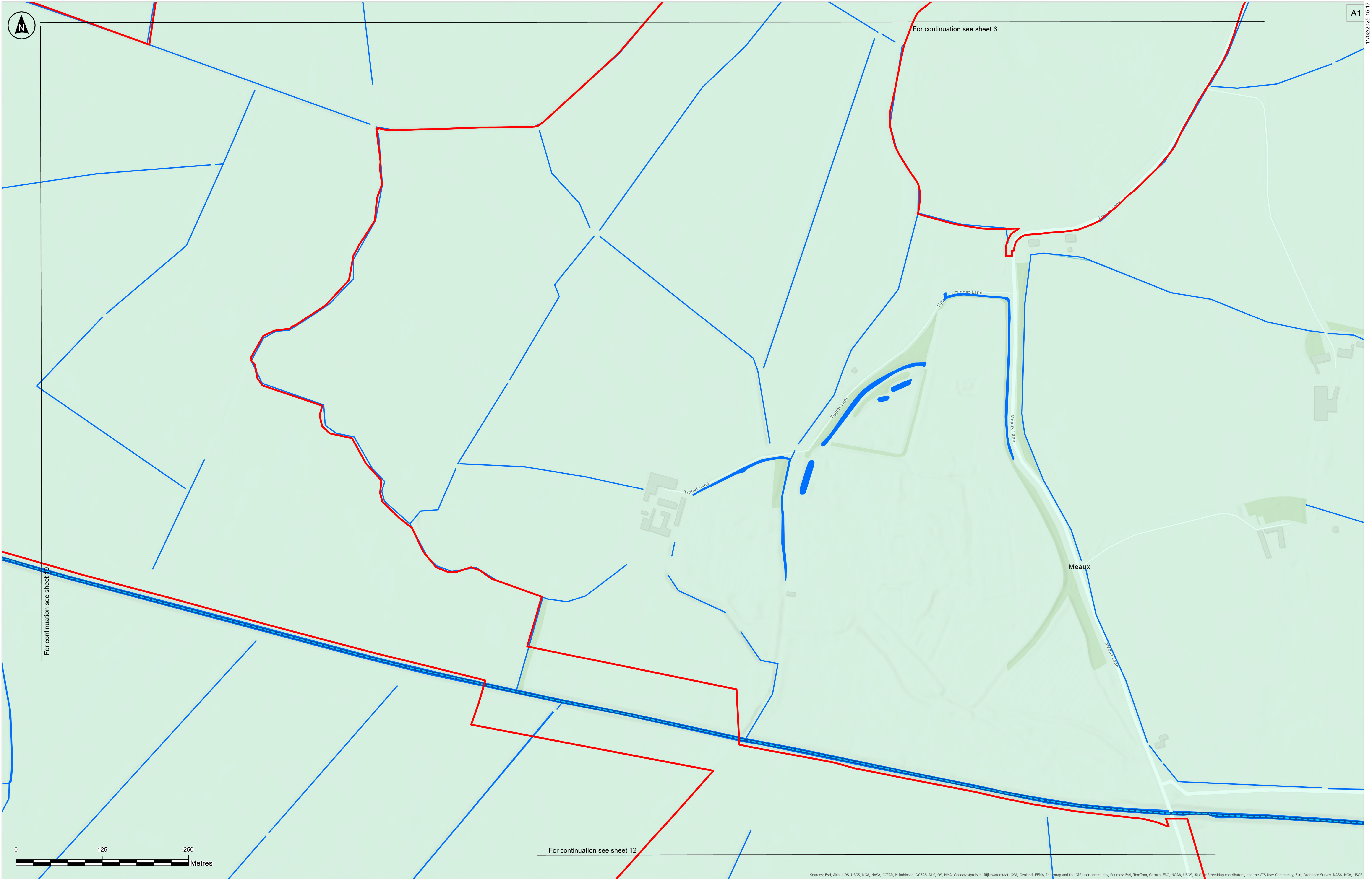

Key

- Order Limits
- Main Rivers
- Ordinary Watercourse
- Waterbody

Hull and East Riding Management Catchment Surface Water Bodies

- Holderness Drain Source to Fordyke Stream

The Base mapping is based upon Ordnance Survey (OS) data. Reproduced from Ordnance Survey maps by permission of Ordnance Survey on behalf of the controller of His Majesty's Stationary Office (HMSO). © Crown Copyright Ordnance Survey 2024. Licence number 0100031673.

Notes:

1) Do not scale from this drawing
2) All dimensions are in metres unless stated otherwise
3) This plan should be read in conjunction with other plans and documents in the DCO Application, including ES Volume 4, Appendix 5.5: Water Framework Directive Screening and Scoping Report [EN010157/APP/6.4] and ES Volume 4, Appendix 5.6: Flood Risk Assessment [EN010157/APP/6.4]. Information on Flood Zones can be seen in ES Volume 3, Figure 2.1: Environmental Features Plan [EN010157/APP/6.3].

P01	11/02/2025	CJ	MM	BT	BT
Rev	Date	By	Chkd	Appd	Authd

Client

Designer

Project Name
Peartree Hill Solar Farm

Drawing Title
Water Bodies in a 'River Basin Management Plan' Plan

SHEET 9 OF 17

Scale at A1
1:2,500

Status

DCO Application

Infrastructure Planning (Applications: Prescribed Forms and Procedure) Regulations 2009: Regulation 5(2)(b)(ii)

PINS Number
EN010157/APP/2.12

Rev
P01

Coordinate System:
British National Grid

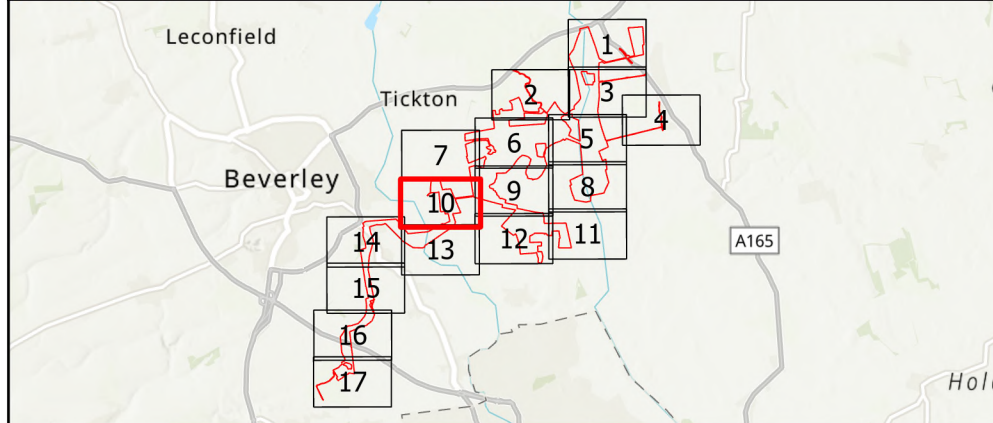
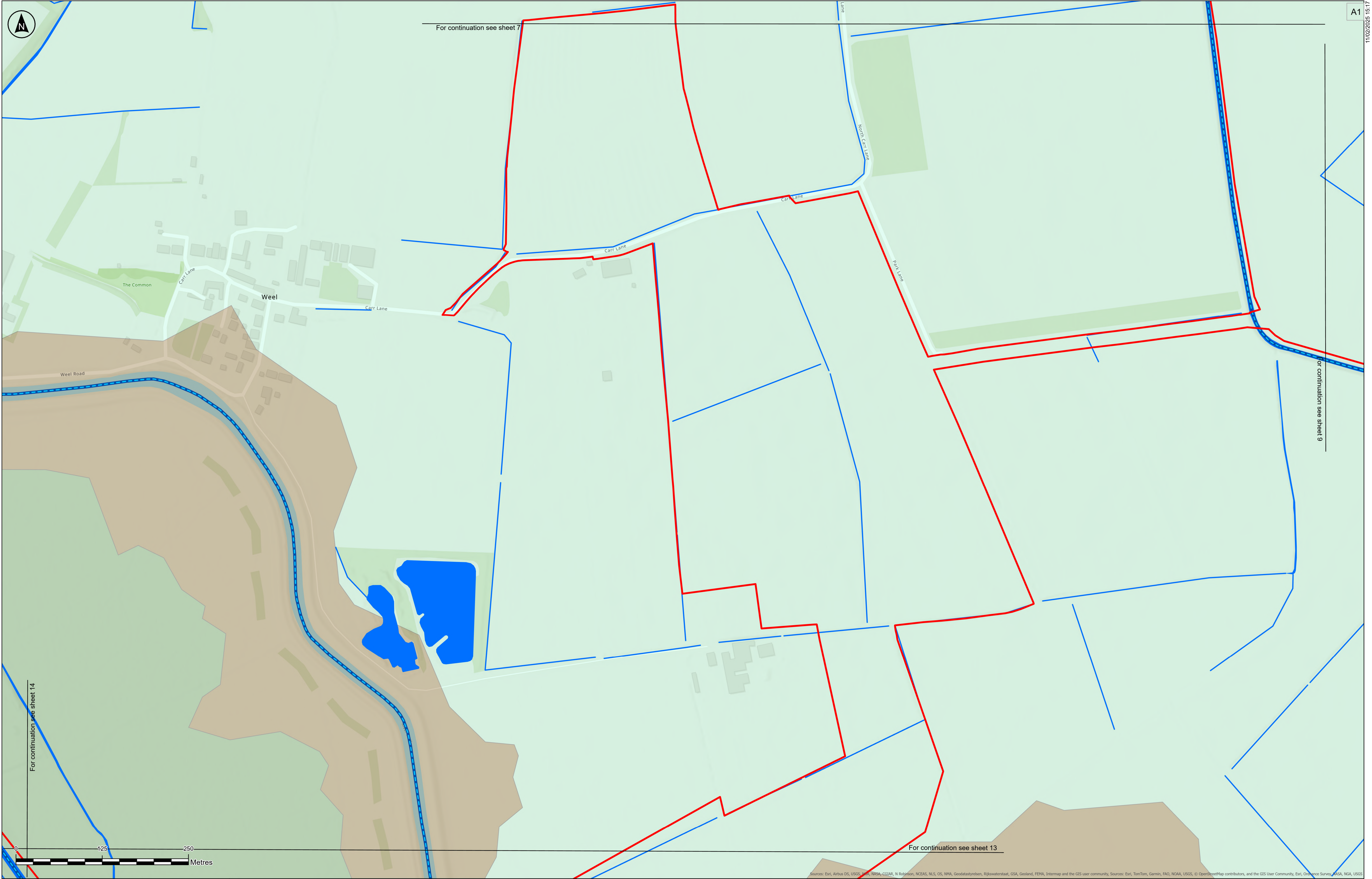

Key

- Order Limits
- Main Rivers
- Ordinary Watercourse
- Waterbody

Hull and East Riding Management Catchment Surface Water Bodies

- Beverley and Barmston Drain
- Holderness Drain Source to Fordyke Stream
- Hull from Arram Beck to Humber

The Base mapping is based upon Ordnance Survey (OS) data. Reproduced from Ordnance Survey maps by permission of Ordnance Survey on behalf of the controller of His Majesty's Stationary Office (HMSO). © Crown Copyright Ordnance Survey 2024. Licence number 0100031673.

Notes:

- 1) Do not scale from this drawing
- 2) All dimensions are in metres unless stated otherwise
- 3) This plan should be read in conjunction with other plans and documents in the DCO Application, including ES Volume 4, Appendix 5.5: Water Framework Directive Screening and Scoping Report [EN010157/APP/6.4] and ES Volume 4, Appendix 5.6: Flood Risk Assessment [EN010157/APP/6.4]. Information on Flood Zones can be seen in ES Volume 3, Figure 2.1: Environmental Features Plan [EN010157/APP/6.3].

P01	11/02/2025	CJ	MM	BT	BT
Rev	Date	By	Chkd	Appd	Authd

Client

RWE

Designer

RSK

Project Name

Peartree Hill Solar Farm

Drawing Title

Water Bodies in a 'River Basin Management Plan' Plan

SHEET 10 OF 17

Scale at A1

1:2,500

Status

DCO Application

Infrastructure Planning (Applications: Prescribed Forms and Procedure) Regulations 2009: Regulation 5(2)(ii)(v)

PINS Number

EN010157/APP/2.12

Rev

P01

Coordinate System

British National Grid

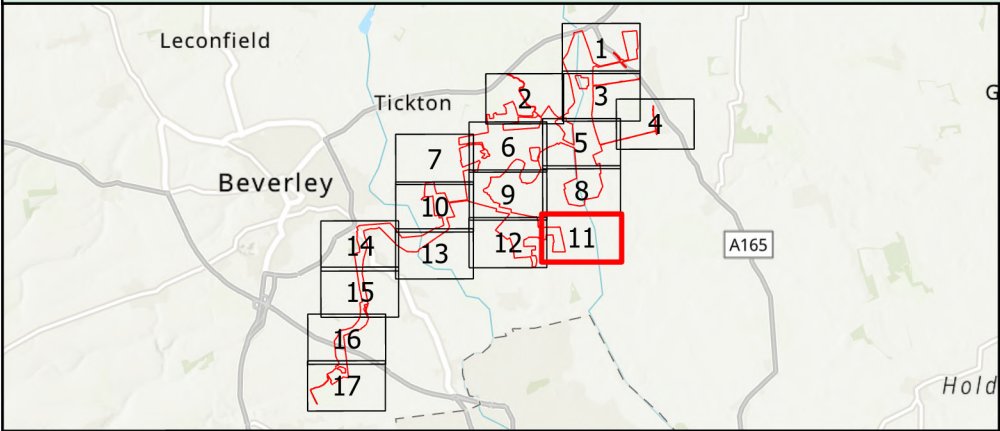
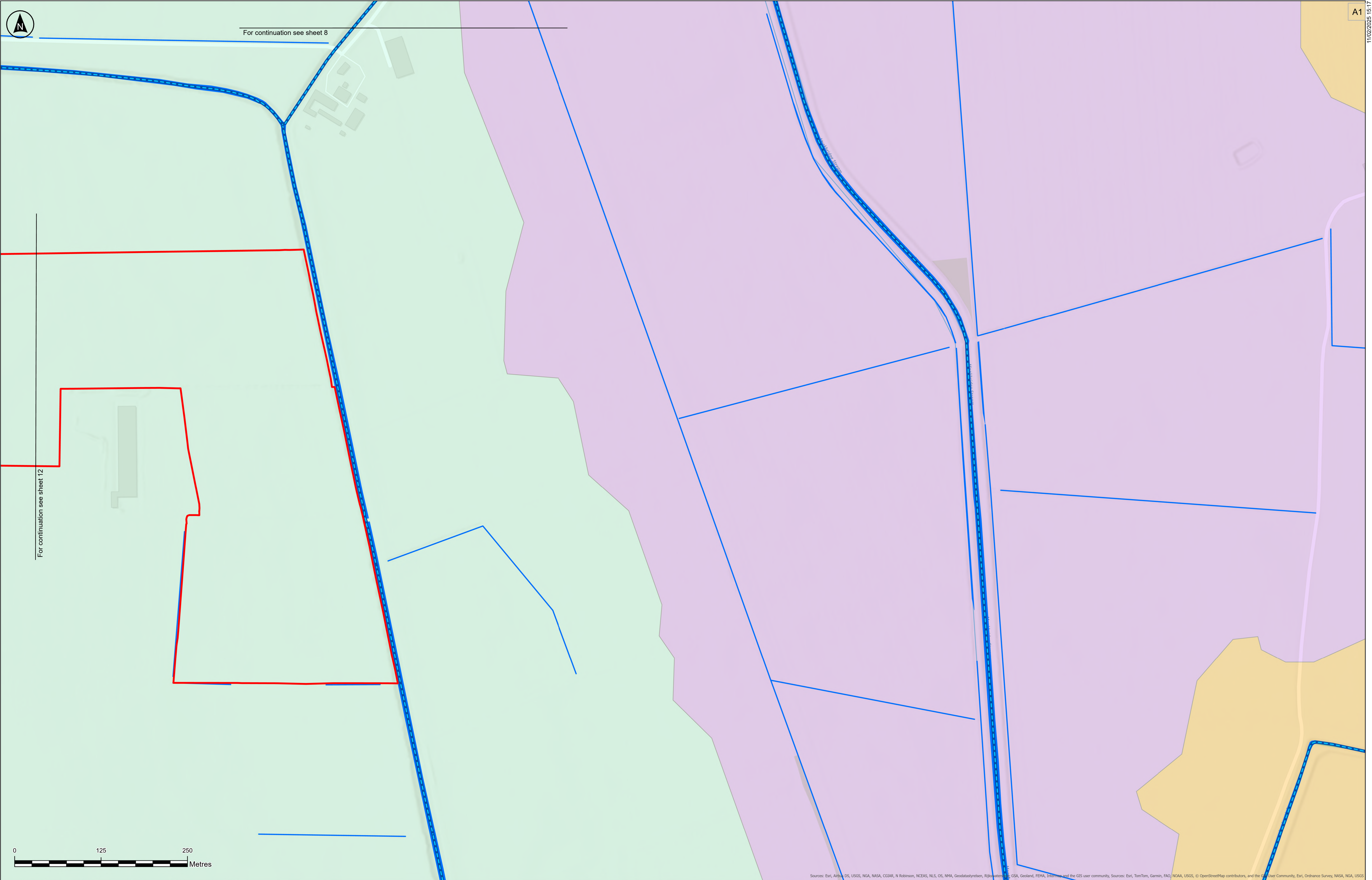

Key

- Order Limits
- Main Rivers
- Ordinary Watercourse
- Waterbody

Hull and East Riding Management Catchment Surface Water Bodies

- Fordyke Stream Lower to Holderness Drain
- Holderness Drain Source to Fordyke Stream
- Lambwath Stream from Source to Fordyke Stream

The Base mapping is based upon Ordnance Survey (OS) data. Reproduced from Ordnance Survey maps by permission of Ordnance Survey on behalf of the controller of His Majesty's Stationary Office (HMSO). © Crown Copyright Ordnance Survey 2024. Licence number 0100031673.

Notes:

1) Do not scale from this drawing
2) All dimensions are in metres unless stated otherwise
3) This plan should be read in conjunction with other plans and documents in the DCO Application, including ES Volume 4, Appendix 5.5: Water Framework Directive Screening and Scoping Report [EN010157/APP/6.4] and ES Volume 4, Appendix 5.6: Flood Risk Assessment [EN010157/APP/6.4]. Information on Flood Zones can be seen in ES Volume 3, Figure 2.1: Environmental Features Plan [EN010157/APP/6.3].

P01	11/02/2025	CJ	MM	BT	BT
Rev	Date	By	Chkd	Appd	Authd

Client

Designer

Project Name

Peartree Hill Solar Farm

Drawing Title

Water Bodies in a 'River Basin Management Plan' Plan

SHEET 11 OF 17

Scale at A1

1:2,500

Status

DCO Application

Infrastructure Planning (Applications: Prescribed Forms and Procedure) Regulations 2009: Regulation 5(2)(b)(ii)

PINS Number

EN010157/APP/2.12

Rev

P01

Coordinate System

British National Grid

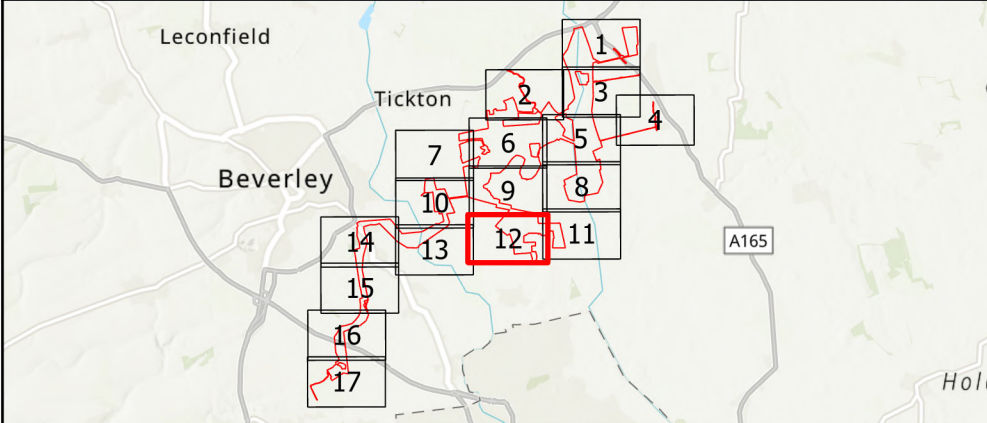
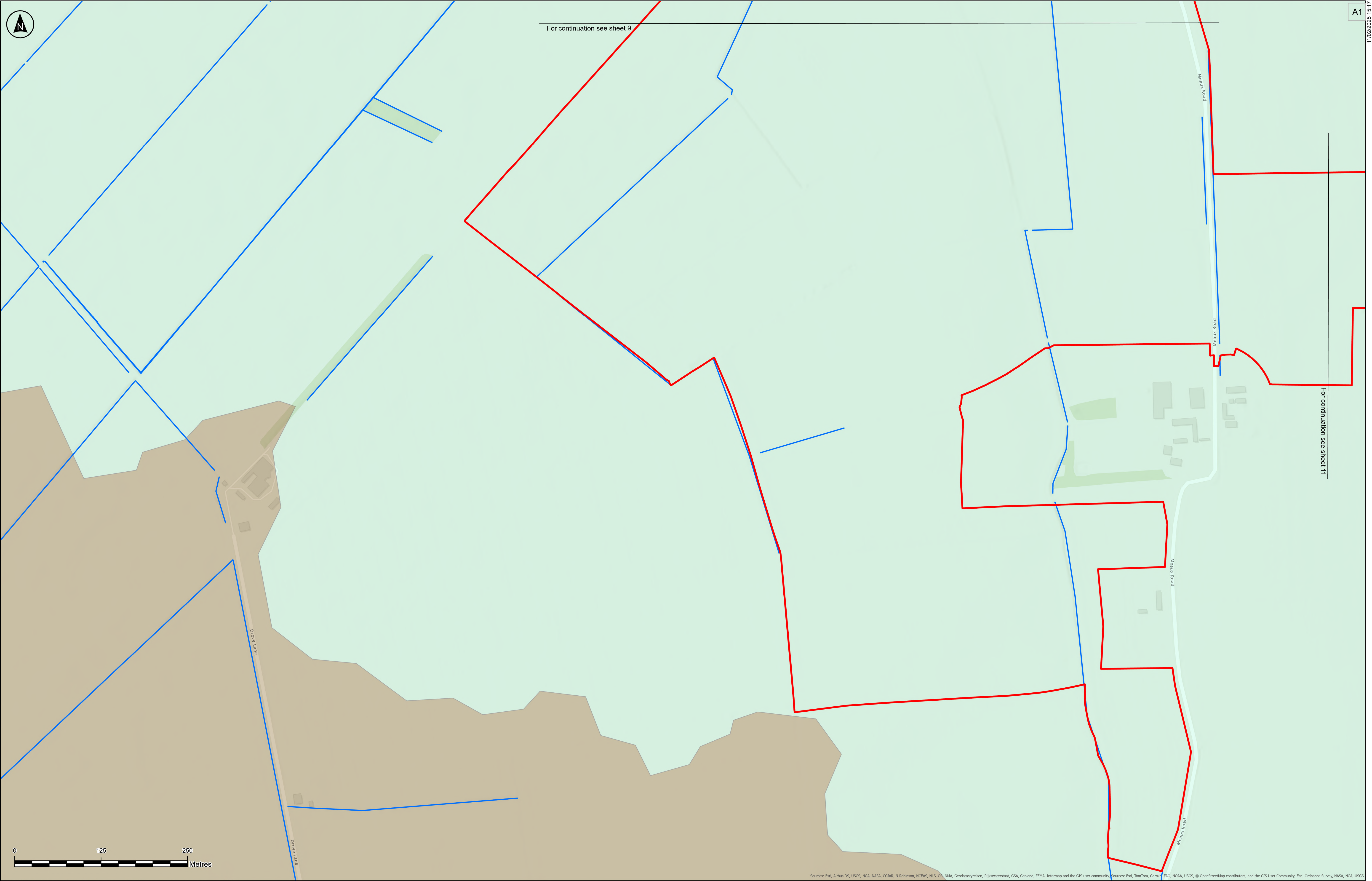

Key

- Order Limits
- Main Rivers
- Ordinary Watercourse
- Waterbody

Hull and East Riding Management Catchment Surface Water Bodies

- Holderness Drain Source to Fordyke Stream
- Hull from Arram Beck to Humber

The Base mapping is based upon Ordnance Survey (OS) data. Reproduced from Ordnance Survey maps by permission of Ordnance Survey on behalf of the controller of His Majesty's Stationary Office (HMSO). © Crown Copyright Ordnance Survey 2024. Licence number 0100031673.

Notes:

1) Do not scale from this drawing
2) All dimensions are in metres unless stated otherwise
3) This plan should be read in conjunction with other plans and documents in the DCO Application, including ES Volume 4, Appendix 5.5: Water Framework Directive Screening and Scoping Report [EN010157/APP/6.4] and ES Volume 4, Appendix 5.6: Flood Risk Assessment [EN010157/APP/6.4]. Information on Flood Zones can be seen in ES Volume 3, Figure 2.1: Environmental Features Plan [EN010157/APP/6.3].

P01	11/02/2025	CJ	MM	BT	BT
Rev	Date	By	Chkd	Appd	Authd

Client

RWE

Designer

RSK

Project Name

Peartree Hill Solar Farm

Drawing Title

Water Bodies in a 'River Basin Management Plan' Plan

SHEET 12 OF 17

Scale at A1

1:2,500

Coordinate System

British National Grid

Status

DCO Application

Infrastructure Planning (Applications: Prescribed Forms and Procedure) Regulations 2009: Regulation 5(2)(b)(ii)

PINS Number

EN010157/APP/2.12

Rev

P01

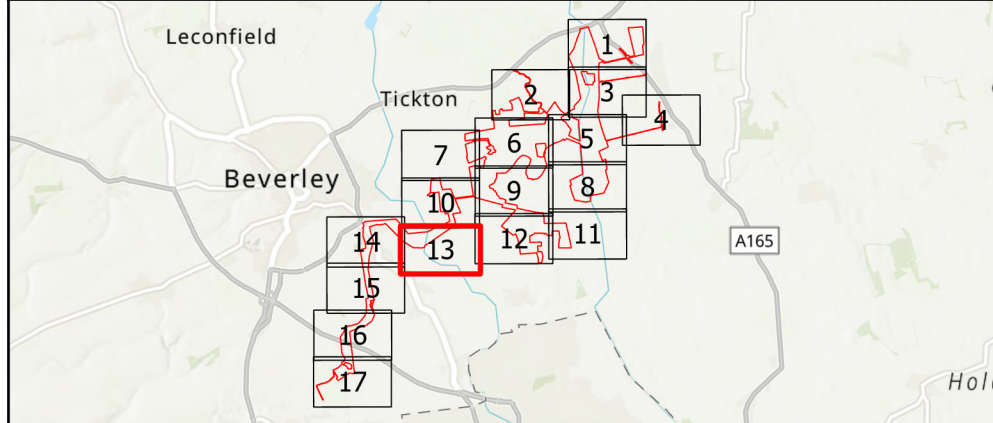
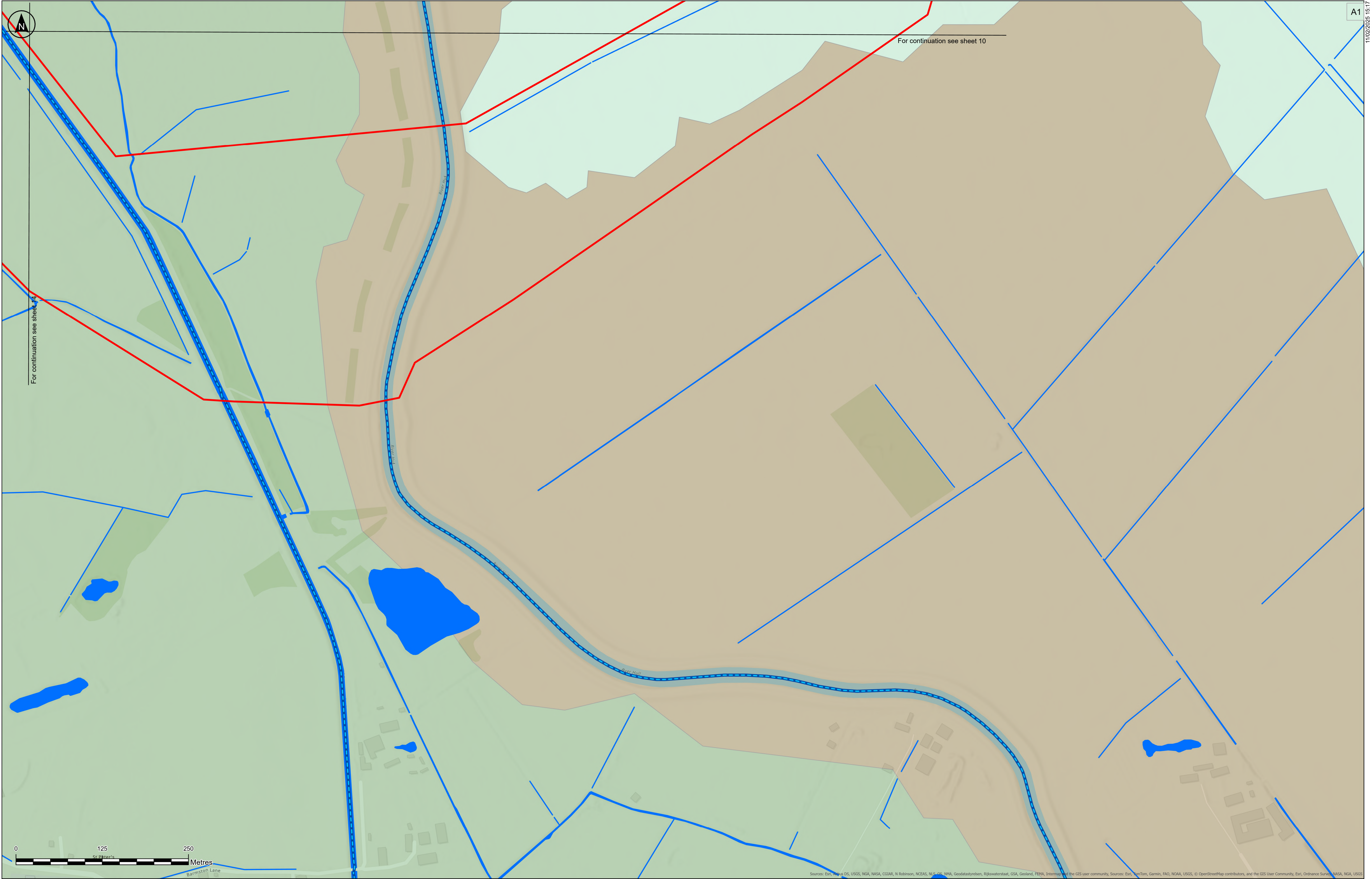

Key

- Order Limits
- Main Rivers
- Ordinary Watercourse
- Waterbody

Hull and East Riding Management Catchment Surface Water Bodies

- Beverley and Barmston Drain
- Holderness Drain Source to Fordyke Stream
- Hull from Arram Beck to Humber

Notes:

1) Do not scale from this drawing
2) All dimensions are in metres unless stated otherwise
3) This plan should be read in conjunction with other plans and documents in the DCO Application, including ES Volume 4, Appendix 5.5: Water Framework Directive Screening and Scoping Report [EN010157/APP/6.4] and ES Volume 4, Appendix 5.6: Flood Risk Assessment [EN010157/APP/6.4]. Information on Flood Zones can be seen in ES Volume 3, Figure 2.1: Environmental Features Plan [EN010157/APP/6.3].

The Base mapping is based upon Ordnance Survey (OS) data. Reproduced from Ordnance Survey maps by permission of Ordnance Survey on behalf of the controller of His Majesty's Stationary Office (HMSO). © Crown Copyright Ordnance Survey 2024. Licence number 0100031673.

P01	11/02/2025	CJ	MM	BT	BT
Rev	Date	By	Chkd	Appd	Authd

Client

RWE

Designer

RSK

Project Name

Peartree Hill Solar Farm

Drawing Title

Water Bodies in a 'River Basin Management Plan' Plan

Scale at A1

1:2,500

Status

DCO Application

Infrastructure Planning (Applications: Prescribed Forms and Procedure) Regulations 2009: Regulation 5(2)(b)(ii)

PINS Number

EN010157/APP/2.12

Rev

P01

SHEET 13 OF 17

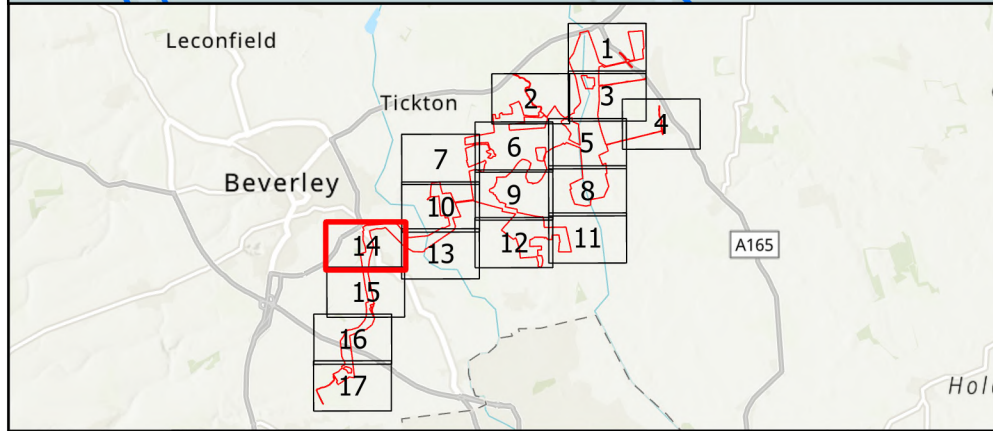
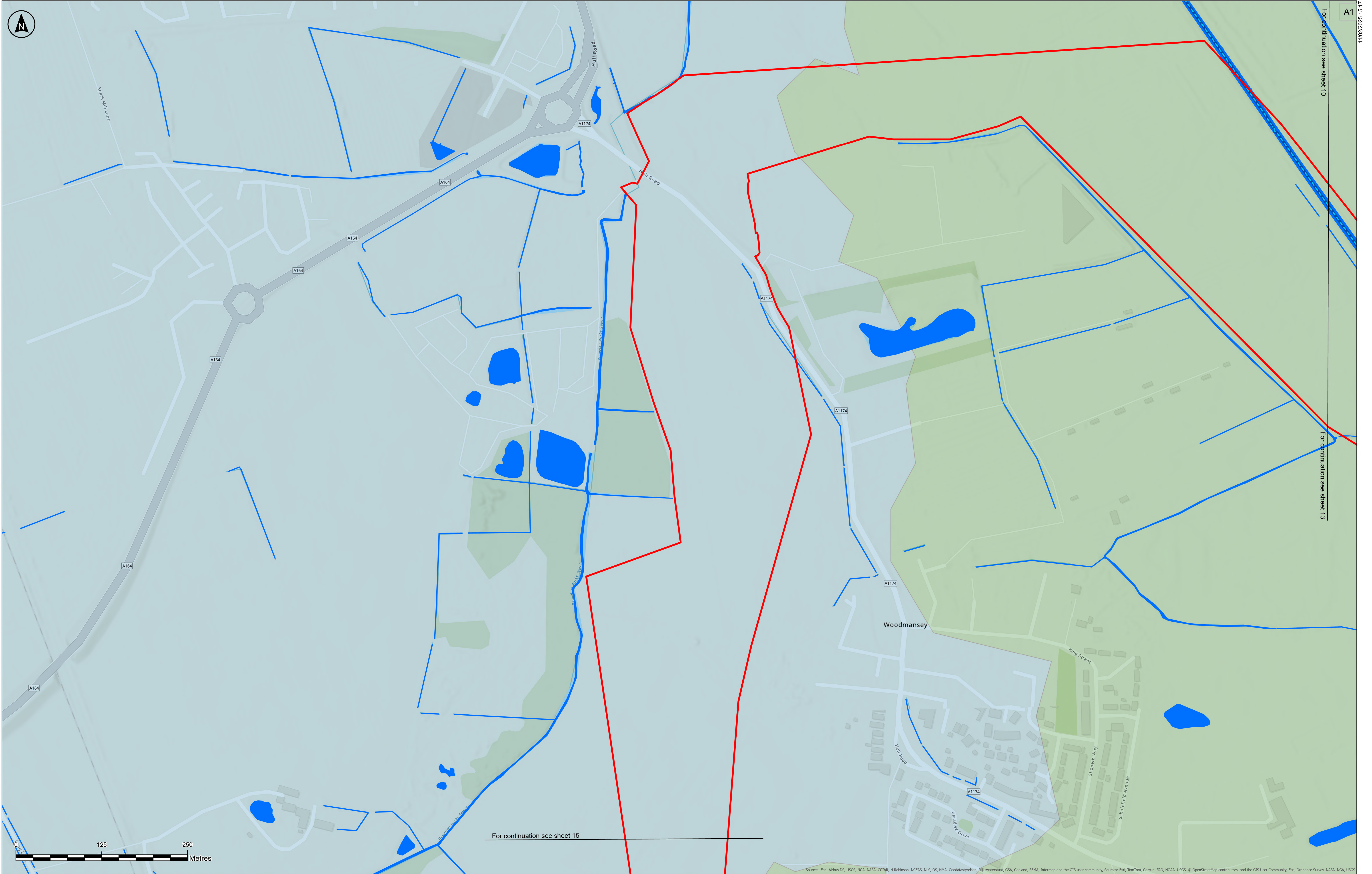

Key

- Order Limits
- Main Rivers
- Ordinary Watercourse
- Waterbody

Hull and East Riding Management Catchment Surface Water Bodies

- Beverley and Barmston Drain
- High Hunsley to Woodmansey Area

The Base mapping is based upon Ordnance Survey (OS) data. Reproduced from Ordnance Survey maps by permission of Ordnance Survey on behalf of the controller of His Majesty's Stationary Office (HMSO). © Crown Copyright Ordnance Survey 2024. Licence number 0100031673.

Notes:

1) Do not scale from this drawing
2) All dimensions are in metres unless stated otherwise
3) This plan should be read in conjunction with other plans and documents in the DCO Application, including ES Volume 4, Appendix 5.5: Water Framework Directive Screening and Scoping Report [EN010157/APP/6.4] and ES Volume 4, Appendix 5.6: Flood Risk Assessment [EN010157/APP/6.4]. Information on Flood Zones can be seen in ES Volume 3, Figure 2.1: Environmental Features Plan [EN010157/APP/6.3].

P01	11/02/2025	CJ	MM	BT	BT
Rev	Date	By	Chkd	Appd	Authd

Client

Designer

Project Name

Peartree Hill Solar Farm

Drawing Title

Water Bodies in a 'River Basin Management Plan' Plan

SHEET 14 OF 17

Scale at A1

1:2,500

Coordinate System:

British National Grid

Status

DCO Application

Infrastructure Planning (Applications: Prescribed Forms and Procedure) Regulations 2009: Regulation 5(2)(b)(ii)

PINS Number

EN010157/APP/2.12

Rev

P01

For continuation see sheet 10

For continuation see sheet 13

For continuation see sheet 15

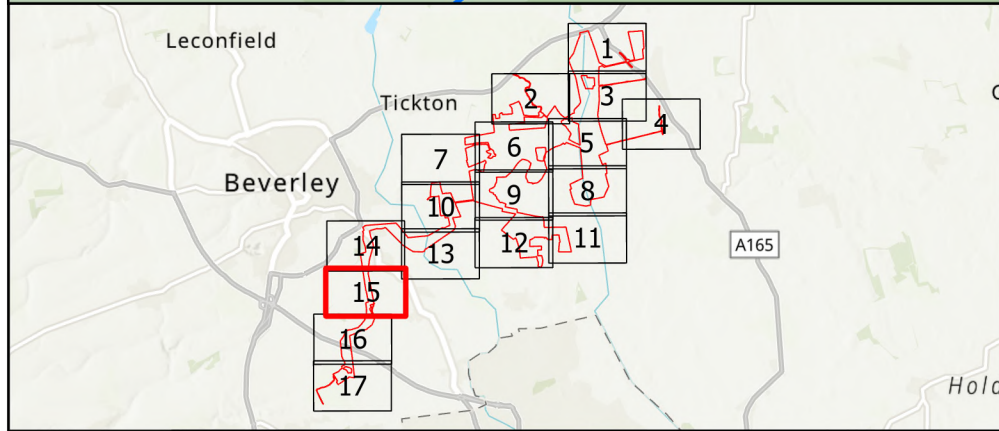
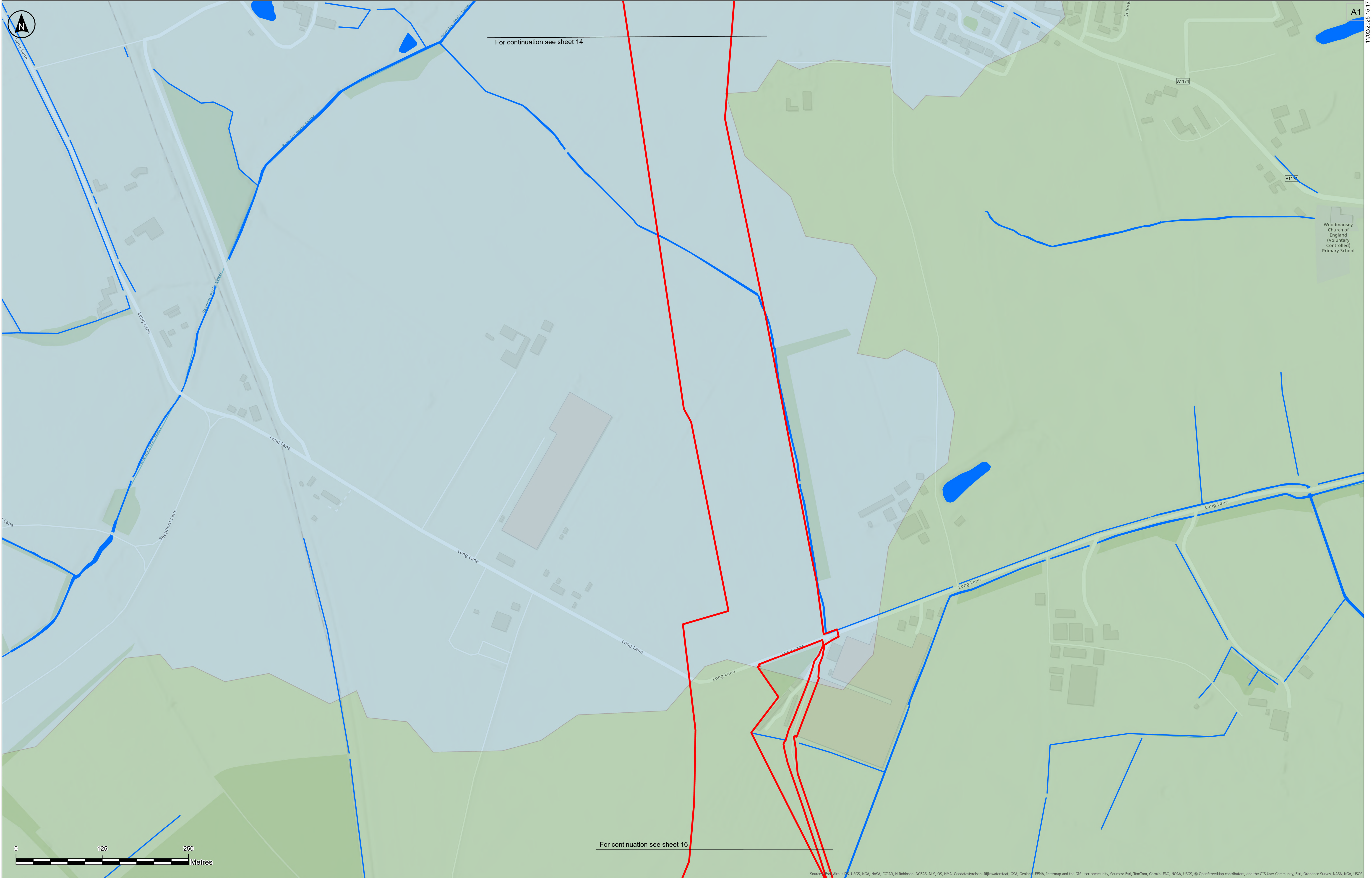

Key

- Order Limits
- Main Rivers
- Ordinary Watercourse
- Waterbody

Hull and East Riding Management Catchment Surface Water Bodies

- Beverley and Barmston Drain
- High Hunsley to Woodmansey Area

The Base mapping is based upon Ordnance Survey (OS) data. Reproduced from Ordnance Survey maps by permission of Ordnance Survey on behalf of the controller of His Majesty's Stationary Office (HMSO). © Crown Copyright Ordnance Survey 2024. Licence number 0100031673.

Notes:

- 1) Do not scale from this drawing
- 2) All dimensions are in metres unless stated otherwise
- 3) This plan should be read in conjunction with other plans and documents in the DCO Application, including ES Volume 4, Appendix 5.5: Water Framework Directive Screening and Scoping Report [EN010157/APP/6.4] and ES Volume 4, Appendix 5.6: Flood Risk Assessment [EN010157/APP/6.4]. Information on Flood Zones can be seen in ES Volume 3, Figure 2.1: Environmental Features Plan [EN010157/APP/6.3].

P01	11/02/2025	CJ	MM	BT	BT
Rev	Date	By	Chkd	Appd	Authd

Client

RWE

Designer

RSK

Project Name

Peartree Hill Solar Farm

Drawing Title

Water Bodies in a 'River Basin Management Plan' Plan

SHEET 15 OF 17

Scale at A1

1:2,500

Coordinate System

British National Grid

Status

DCO Application

Infrastructure Planning (Applications: Prescribed Forms and Procedure) Regulations 2009: Regulation 5(2)(b)(ii)

PINS Number

EN010157/APP/2.12

Rev

P01

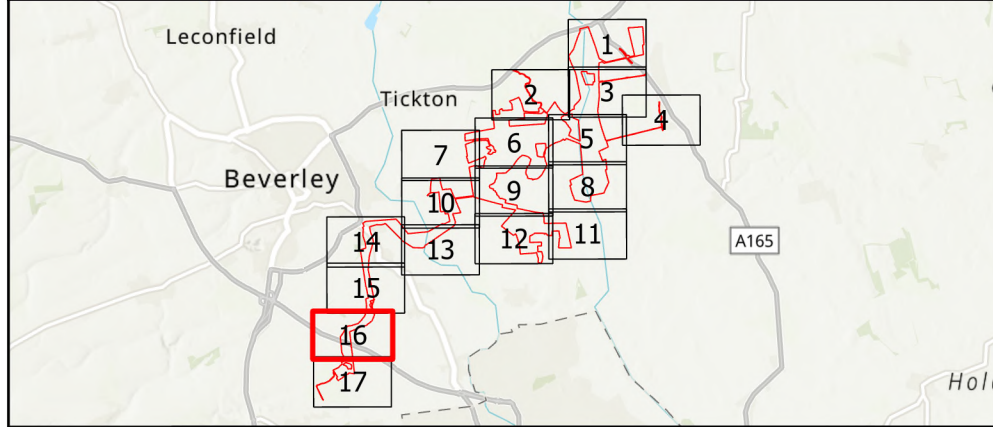
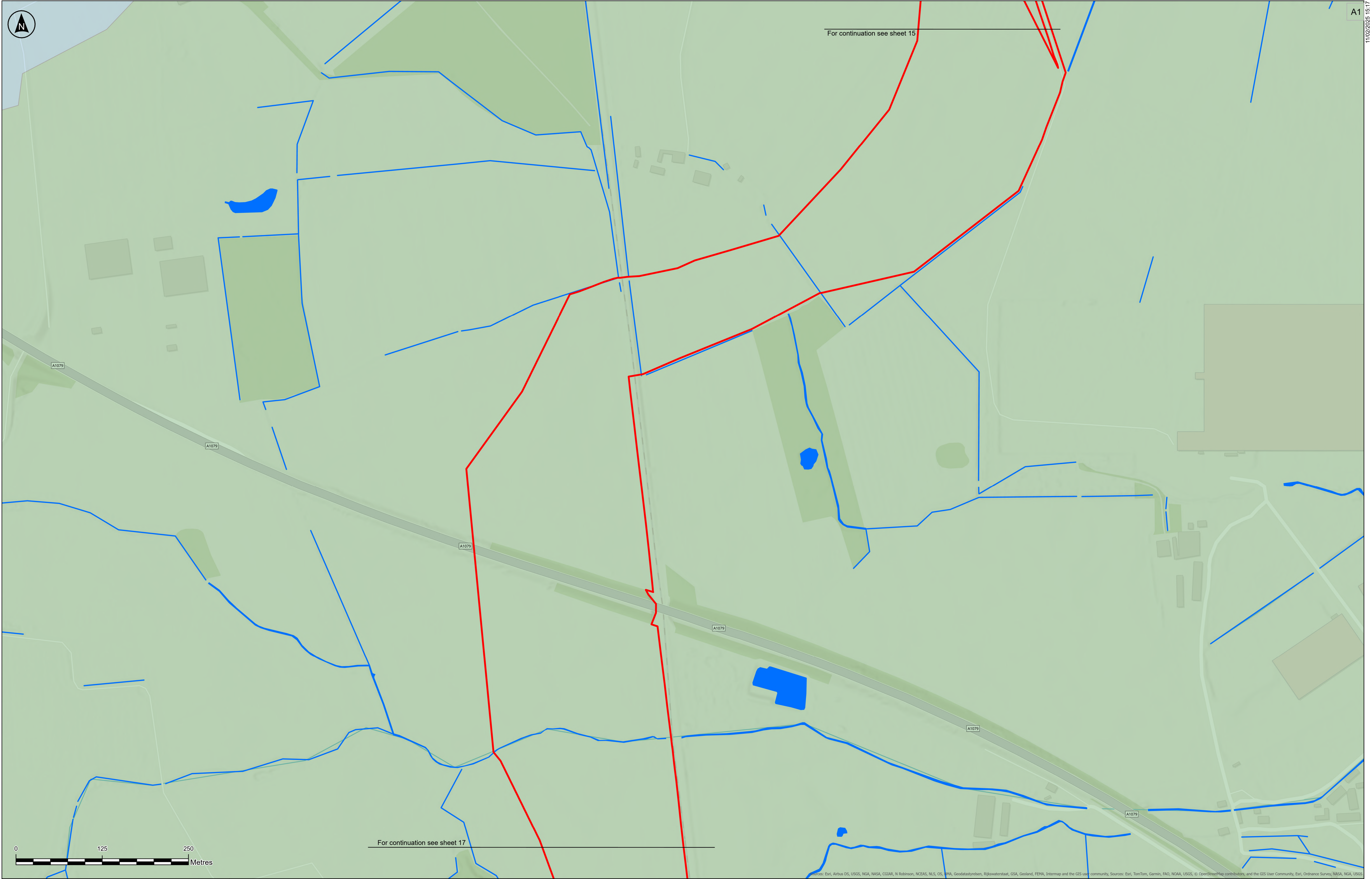

Key

- Order Limits
- Main Rivers
- Ordinary Watercourse
- Waterbody

Hull and East Riding Management Catchment Surface Water Bodies

- Beverley and Barmston Drain
- High Hunsley to Woodmansey Area

The Base mapping is based upon Ordnance Survey (OS) data. Reproduced from Ordnance Survey maps by permission of Ordnance Survey on behalf of the controller of His Majesty's Stationary Office (HMSO). © Crown Copyright Ordnance Survey 2024. Licence number 0100031673.

Notes:

1) Do not scale from this drawing
2) All dimensions are in metres unless stated otherwise
3) This plan should be read in conjunction with other plans and documents in the DCO Application, including ES Volume 4, Appendix 5.5: Water Framework Directive Screening and Scoping Report [EN010157/APP/6.4] and ES Volume 4, Appendix 5.6: Flood Risk Assessment [EN010157/APP/6.4]. Information on Flood Zones can be seen in ES Volume 3, Figure 2.1: Environmental Features Plan [EN010157/APP/6.3].

P01	11/02/2025	CJ	MM	BT	BT
Rev	Date	By	Chkd	Appd	Authd

Client



Designer



Project Name

Peartree Hill Solar Farm

Drawing Title

Water Bodies in a 'River Basin Management Plan' Plan

SHEET 16 OF 17

Scale at A1

1:2,500

Coordinate System

British National Grid

Status

DCO Application

Infrastructure Planning (Applications: Prescribed Forms and Procedure) Regulations 2009: Regulation 5(2)(b)(ii)

PINS Number

EN010157/APP/2.12

Rev

P01

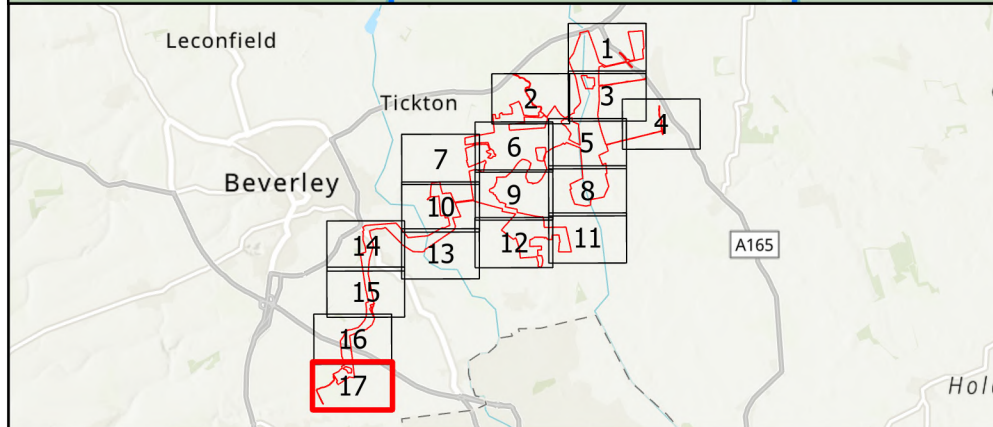
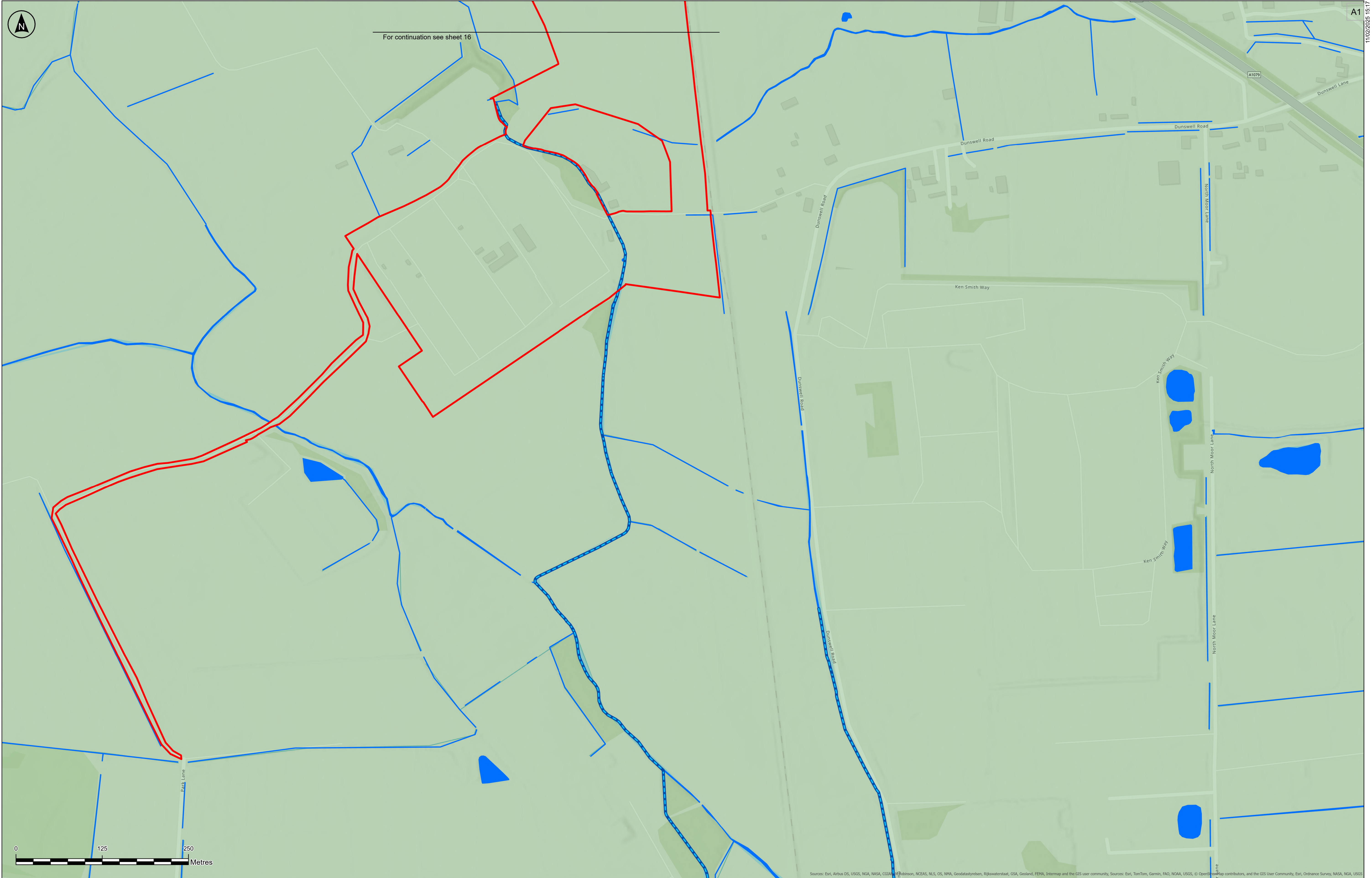

Key

- Order Limits
- Main Rivers
- Ordinary Watercourse
- Waterbody

Hull and East Riding Management Catchment Surface Water Bodies

- Beverley and Barmston Drain

The Base mapping is based upon Ordnance Survey (OS) data. Reproduced from Ordnance Survey maps by permission of Ordnance Survey on behalf of the controller of His Majesty's Stationary Office (HMSO). © Crown Copyright Ordnance Survey 2024. Licence number 0100031673.

Notes:

1) Do not scale from this drawing
2) All dimensions are in metres unless stated otherwise
3) This plan should be read in conjunction with other plans and documents in the DCO Application, including ES Volume 4, Appendix 5.5: Water Framework Directive Screening and Scoping Report [EN010157/APP/6.4] and ES Volume 4, Appendix 5.6: Flood Risk Assessment [EN010157/APP/6.4]. Information on Flood Zones can be seen in ES Volume 3, Figure 2.1: Environmental Features Plan [EN010157/APP/6.3].

P01	11/02/2025	CJ	MM	BT	BT
Rev	Date	By	Chkd	Appd	Authd

Client

Designer

Project Name

Peartree Hill Solar Farm

Drawing Title

Water Bodies in a 'River Basin Management Plan' Plan

Scale at A1

1:2,500

Coordinate System

British National Grid

Status

DCO Application

Infrastructure Planning (Applications: Prescribed Forms and Procedure) Regulations 2009: Regulation 5(2)(b)(ii)

PINS Number

EN010157/APP/2.12

Rev

P01

SHEET 17 OF 17

RWE Renewables UK Limited

Windmill Hill Business Park,
Whitehill Way,
Swindon,
Wiltshire,
England,
SN5 6PB
www.rwe.com